

Configure MyGuide by EdCast

Step: 01

Welcome to MyGuide

In this Guide, we will learn how to configure MyGuide by EdCast in Salesforce Lightning

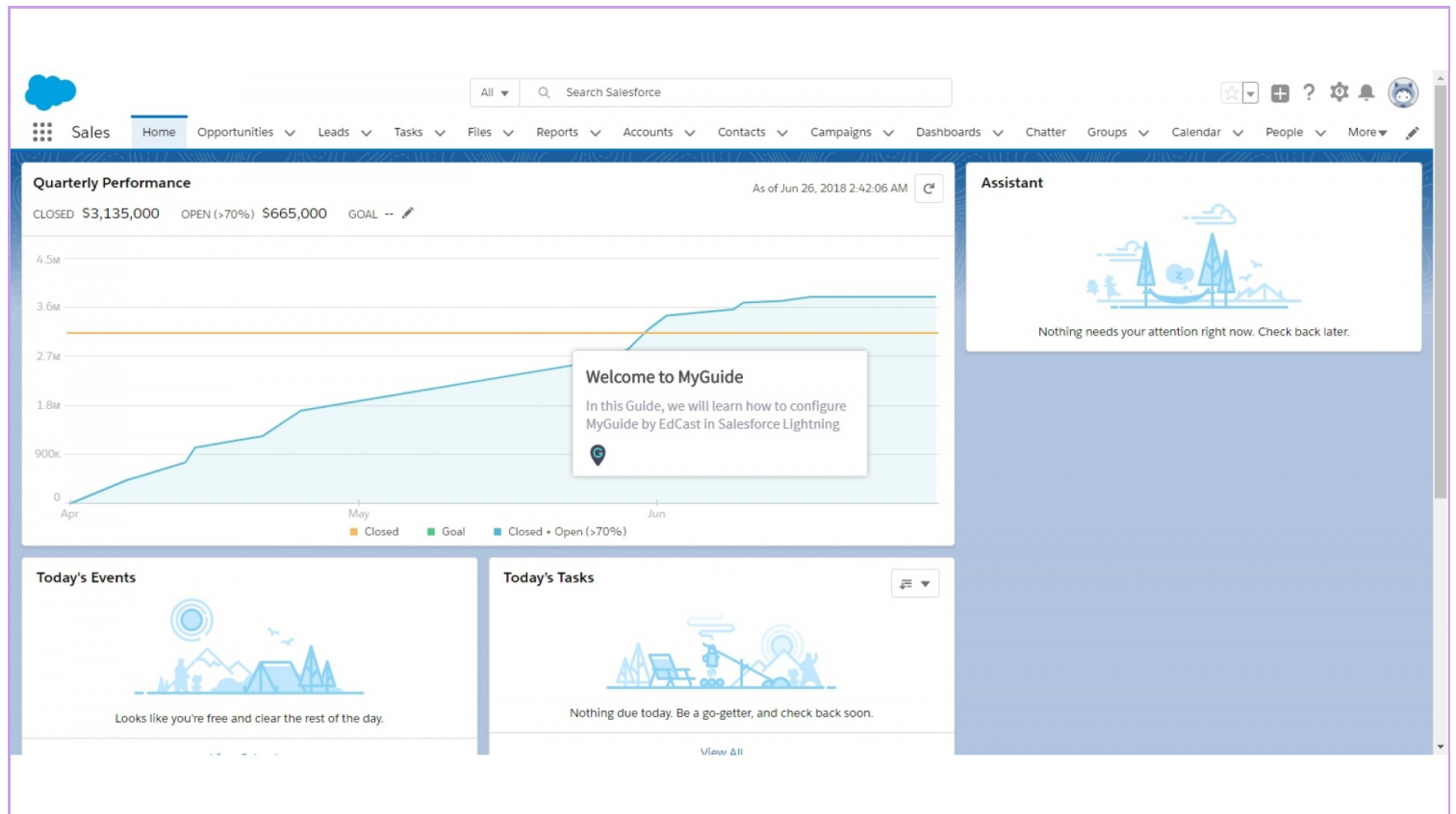

Step: 02

Click the gear cog

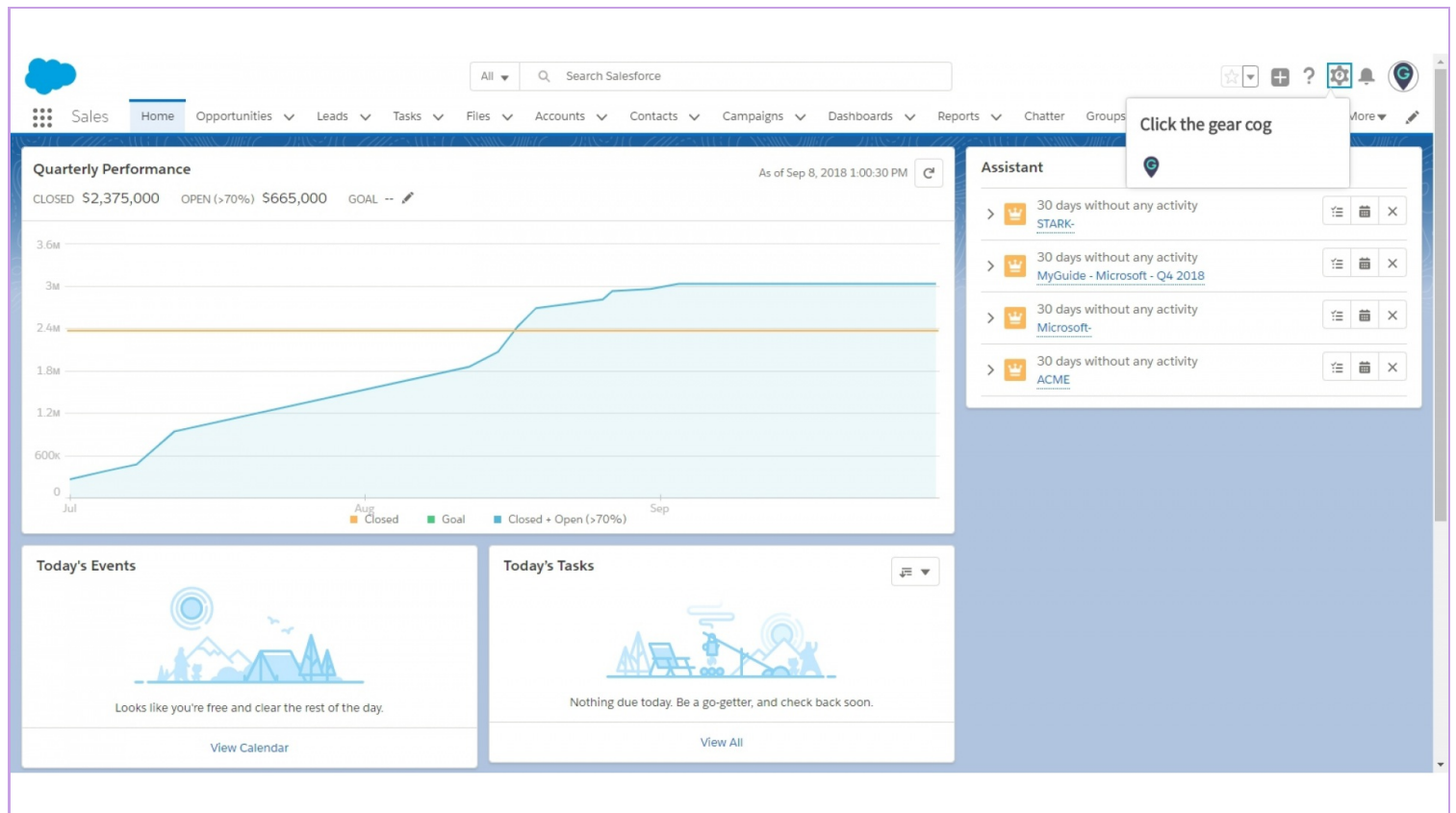

Step: 03

Click on "Setup"

It will open in a new tab

Step: 04

Search "Installed Packages"

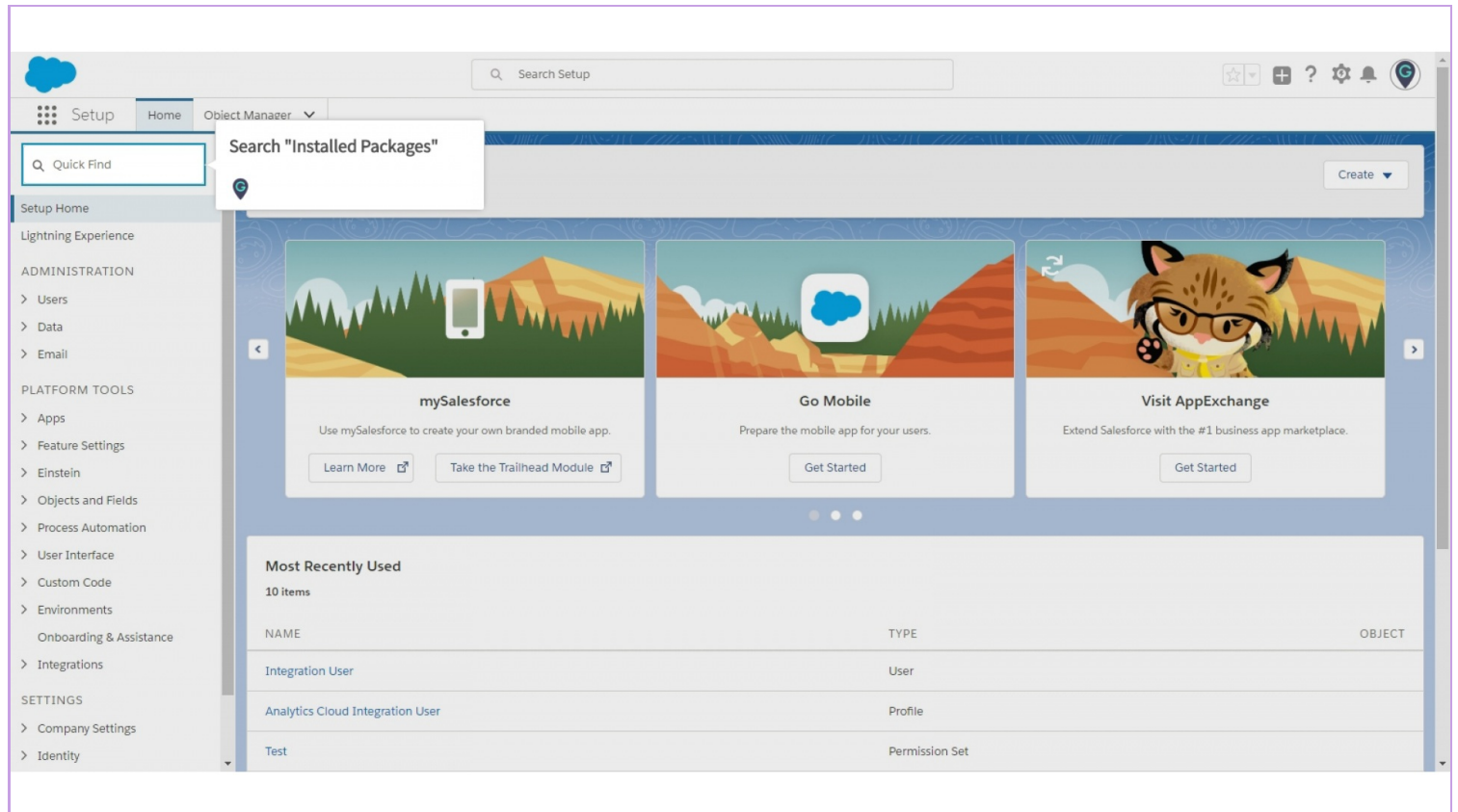

NAME	TYPE	OBJECT
Integration User	User	
Analytics Cloud Integration User	Profile	
Test	Permission Set	

Step: 05

Click on "Installed Packages"

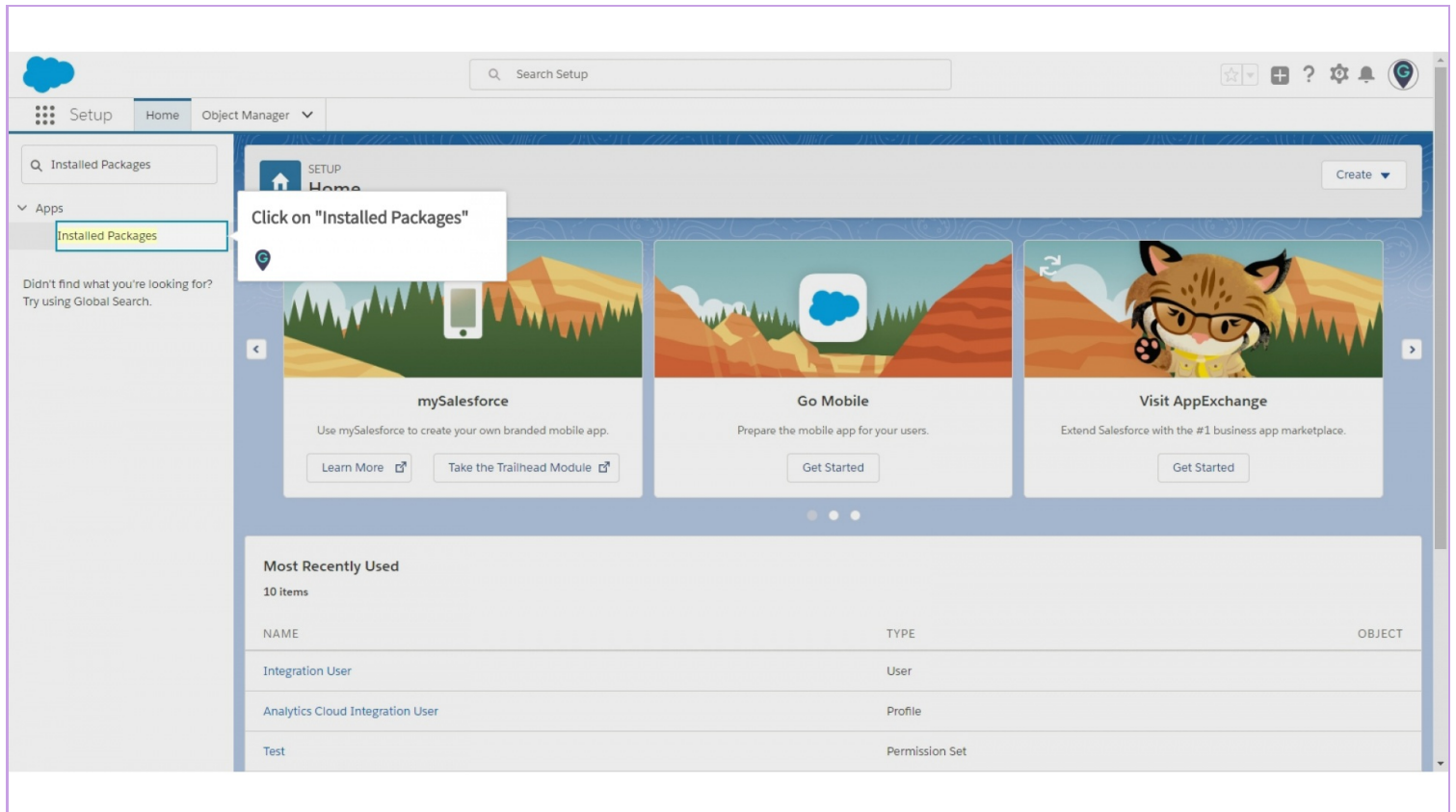

NAME	TYPE	OBJECT
Integration User	User	
Analytics Cloud Integration User	Profile	
Test	Permission Set	

Step: 06

Click on "Configure"

Action	Package Name	Publisher	Version Number	Namespace Prefix	Install Date	Limits	Apps	Tabs	Objects	AppExchange Ready
Uninstall Configure	EdCast for Salesforce	EdCast	2.12	edcast	9/20/2018 1:57 AM	<input type="checkbox"/>	1	2	2	Passed

Step: 07

EdCast Configuration

To create Remote site settings, copy the URL (<https://.salesforce.com>), here the tenant is na57

EdCast Configuration

To create Remote site settings, copy the URL (<https://<tenant>.salesforce.com>), here the tenant is na57

Create [Remote site setting](#) for this URL <https://na57.salesforce.com> then click on below button.

Create Edcast Tours button on objects.

[Configure EdCast](#)

Step: 08

In a new tab, visit the home page of Salesforce and click the gear cog icon

Step: 09

Click on "Setup"

It will open in a new tab

Quarterly Performance
CLOSED \$3,135,000 OPEN (>70%) \$665,000 GOAL --
As of Jun 26, 2018 2:42:06 AM

Today's Events
Looks like you're free and clear the rest of the day.

Today's Tasks
Nothing due today. Be a go-getter, and check back soon.

Step: 10

Enter "Remote"

Setup Home

Lightning Experience

Lightning Usage

ADMINISTRATION

- > Users
- > Data
- > Email

PLATFORM TOOLS

- Apps
 - App Manager
 - AppExchange Marketplace
 - > Connected Apps
 - Installed Packages
 - > Lightning Bolt
 - > Mobile Apps
 - Package Manager
 - > Feature Settings
 - > Einstein
 - > Objects and Fields
 - > Process Automation

Search Setup

Quick Find

Enter "Remote"

Create

mySalesforce

Use mySalesforce to create your own branded mobile app.

Learn More

Take the Trailhead Module

Go Mobile

Prepare the mobile app for your users.

Get Started

Visit AppExchange

Extend Salesforce with the #1 business app marketplace.

Get Started

Most Recently Used

1 items

NAME	TYPE	OBJECT
Deeksha Khaira	User	

Step: 11

Click on "Remote Site Settings"

Search Setup

Setup Home Object Manager

Q remote

Custom Code

Remote Access

Security

Remote Site Settings

Didn't find what you're looking for? Try using Global Search.

SETUP Home

Create

Click on "Remote Site Settings"

mySalesforce

Use mySalesforce to create your own branded mobile app.

Learn More

Take the Trailhead Module

Go Mobile

Prepare the mobile app for your users.

Get Started

Visit AppExchange

Extend Salesforce with the #1 business app marketplace.

Get Started

Most Recently Used

1 items

NAME	TYPE	OBJECT
Deeksha Khaira	User	

Step: 12

Click on "New Remote Site"

Action	Remote Site Name	Namespace Prefix	Remote Site URL	Active	Modified By	Last Modified Date
Edit Del	ApexDevNet	-	http://www.apexdevnet.com	✓		1/31/2019 11:44 PM
Edit Del	API_Guide_Me_Production	edcast	https://api-v2.guideme.io	✓	Khaira_Deeksha	2/1/2019 12:28 AM
Edit Del	GuideMev3	edcast	https://api-v3.guideme.io	✓	Khaira_Deeksha	2/1/2019 12:28 AM
Edit Del	SFDC_Analytics	edcast	https://v3-analytics.guideme.io	✓	Khaira_Deeksha	2/1/2019 12:28 AM

Step: 13

Enter "Remote Site Name"

Step: 14

Enter "Remote Site URL"

Here, you have to enter the copied URL: `https://.salesforce.com` from the earlier page

- Remote Site Name: EdCastWalkthroughConfiguration
- Remote Site URL: https://test009-dev-ed.my.salesforce.com
- Disable Protocol Security: ☐
- Description: (empty text box)
- Active: ☒

Buttons at the top and bottom of the form include 'Save', 'Save & New', and 'Cancel'. A callout box titled 'Enter "Remote Site URL"' is overlaid on the right side of the form, containing the text: 'Here, you have to enter the copied URL: https://.salesforce.com from the earlier page'.

Step: 15

Make sure the "Active" checkbox has been checked

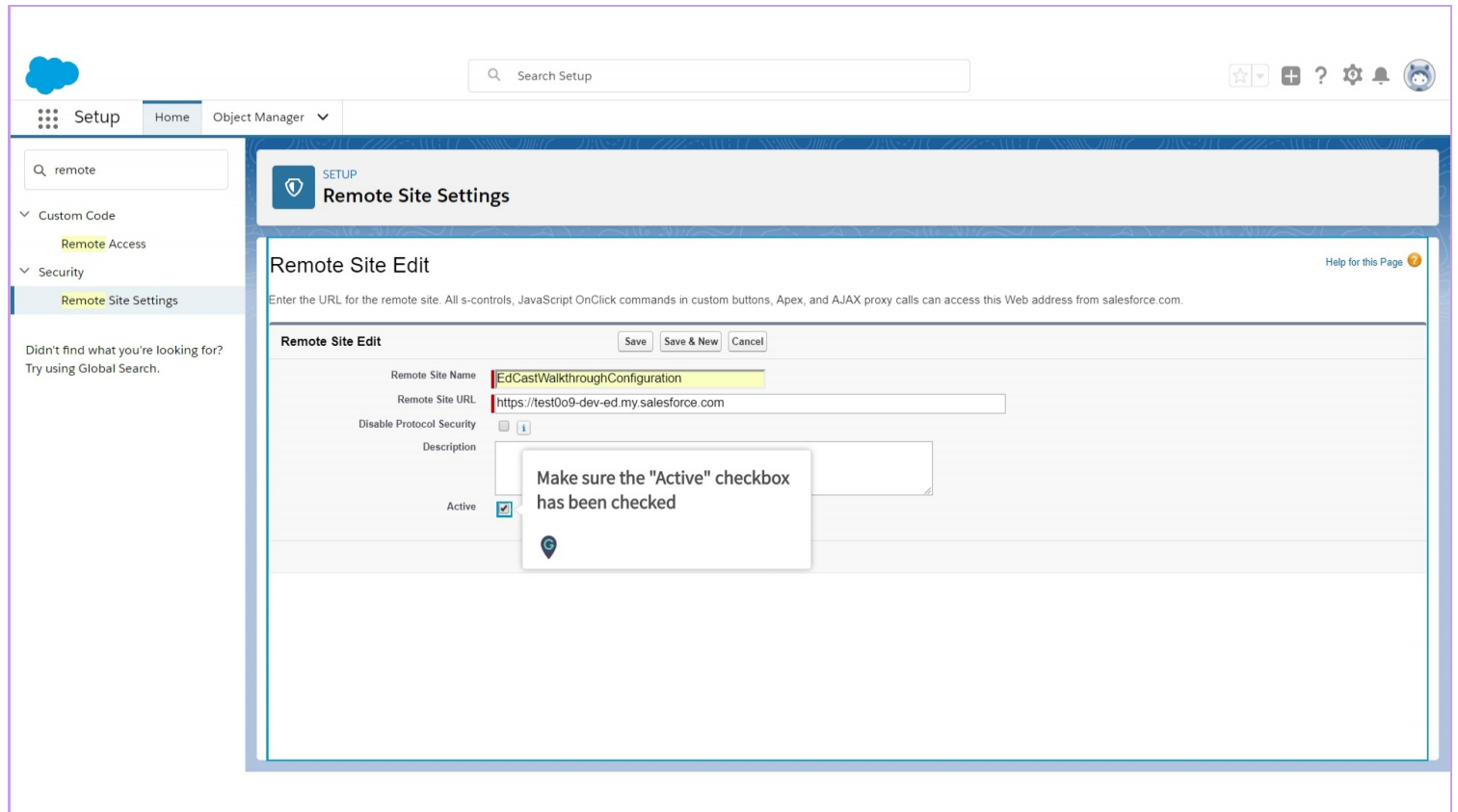

- Remote Site Name: EdCastWalkthroughConfiguration
- Remote Site URL: https://test009-dev-ed.my.salesforce.com
- Disable Protocol Security: ☐
- Description: (empty text area)
- Active: ☒

A callout box with the text 'Make sure the "Active" checkbox has been checked' is positioned over the 'Active' checkbox. The top of the page features a search bar labeled 'Search Setup' and a navigation bar with icons for home, help, and user profile.

Step: 16

Click on "Save"

- Remote Site Name: EdCastWalkthroughConfiguration
- Remote Site URL: https://test009-dev-ed.my.salesforce.com
- Disable Protocol Security: ☐
- Description: (empty text box)
- Active: ☒

A 'Save' button is highlighted with a red box, and a callout bubble points to it with the text "Click on 'Save'".

Step: 17

Remote Site Details have been updated

Now, go back to the "Configuration Page"

Step: 18

Click on "Configure EdCast"

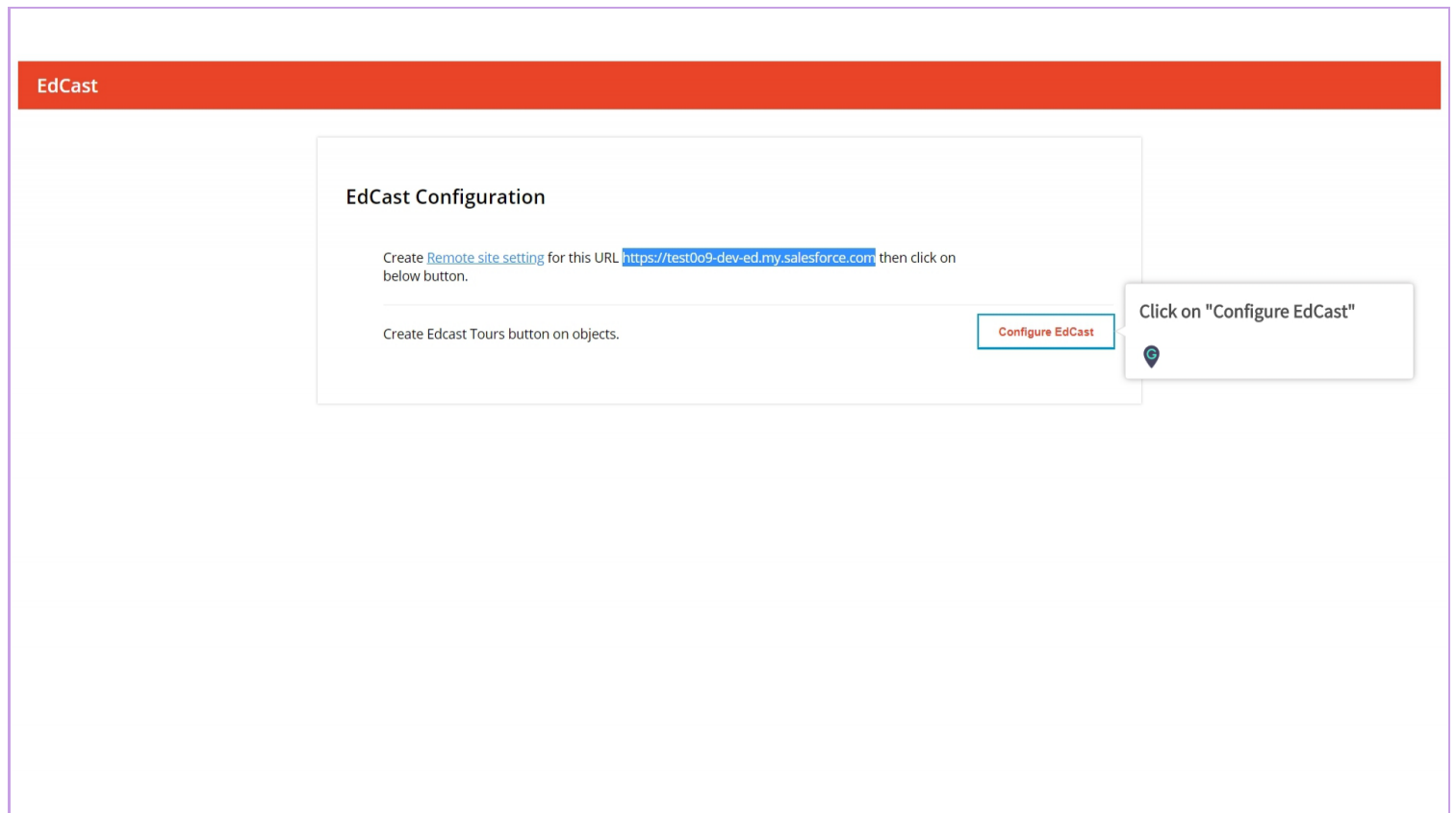

Step: 19

Batch execution is Processing

It will take some time

EdCast

Batch execution is Processing

EdCast Configuration

Create [Remote site setting](#) for this URL <https://test0o9-dev-ed.my.salesforce.com> then click on below button.

Create Edcast Tours button on

It will take some time

Configure EdCast

Step: 20

Batch processing completed!

After this configuration MyGuide button will be visible on Opportunities, Leads, Accounts, and Contacts page layout in Salesforce Classic

EdCast

Batch processing completed!

EdCast Configuration

Create [Remote site setting](#) for the below button.

Create Edcast Tours button on the page layout

Batch processing completed!

After this configuration MyGuide button will be visible on Opportunities, Leads, Accounts, and Contacts page layout in Salesforce Classic

[Configure EdCast](#)

Thank You!

myguide.org