

Configure MyGuide for Salesforce Community

Step: 01

Welcome to MyGuide

In this guide we will learn how to configure MyGuide for Community

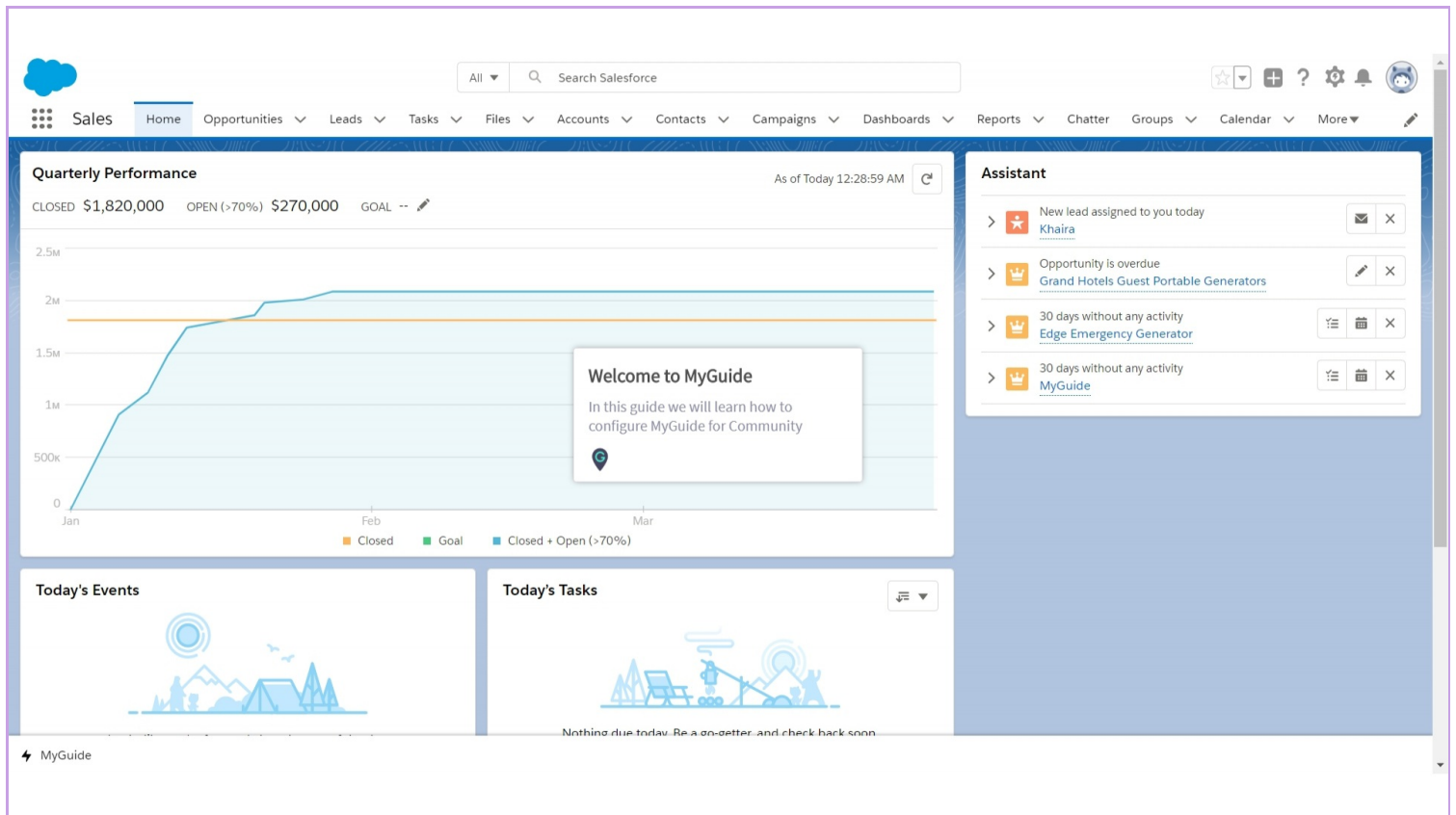

Step: 02

Click the gear cog icon

Quarterly Performance

CLOSED \$1,820,000 OPEN (>70%) \$270,000 GOAL --

As of Today 12:28:59 AM

2.5M
2M
1.5M
1M
500k
0

Jan Feb Mar

Closed Goal Closed + Open (>70%)

Today's Events

Today's Tasks

Nothing due today. Be a go-getter, and check back soon.

MyGuide

Click the gear cog icon

Assistant

- New lead assigned to you today
Khaira
- Opportunity is overdue
Grand Hotels Guest Portable Generators
- 30 days without any activity
Edge Emergency Generator
- 30 days without any activity
MyGuide

Step: 03

Click on "Setup"

It will open in new tab

Step: 04

Enter Communities

Enter Communities

mySalesforce

Use mySalesforce to create your own branded mobile app.

Learn More [↗](#) Take the Trailhead Module [↗](#)

Go Mobile

Prepare the mobile app for your users.

Get Started

Visit AppExchange

Extend Salesforce with the #1 business app marketplace.

Get Started

Most Recently Used

10 items

NAME	TYPE	OBJECT
MyGuide Site Guest User	User	
LightningSelfRegisterController	Apex Class	

Step: 05

Click on "All Communities"

NAME	TYPE	OBJECT
MyGuide Site Guest User	User	
LightningSelfRegisterController	Apex Class	

Step: 06

Click on "Builder"

Action	URL	Status
Workspaces Builder	https://test009-developer-edition.ap8.force.com	Preview

Step: 07

Welcome to Community Builder

Community Builder lets you easily brand your community, create and customize pages, drag and drop Lightning components, and deliver personalized experiences

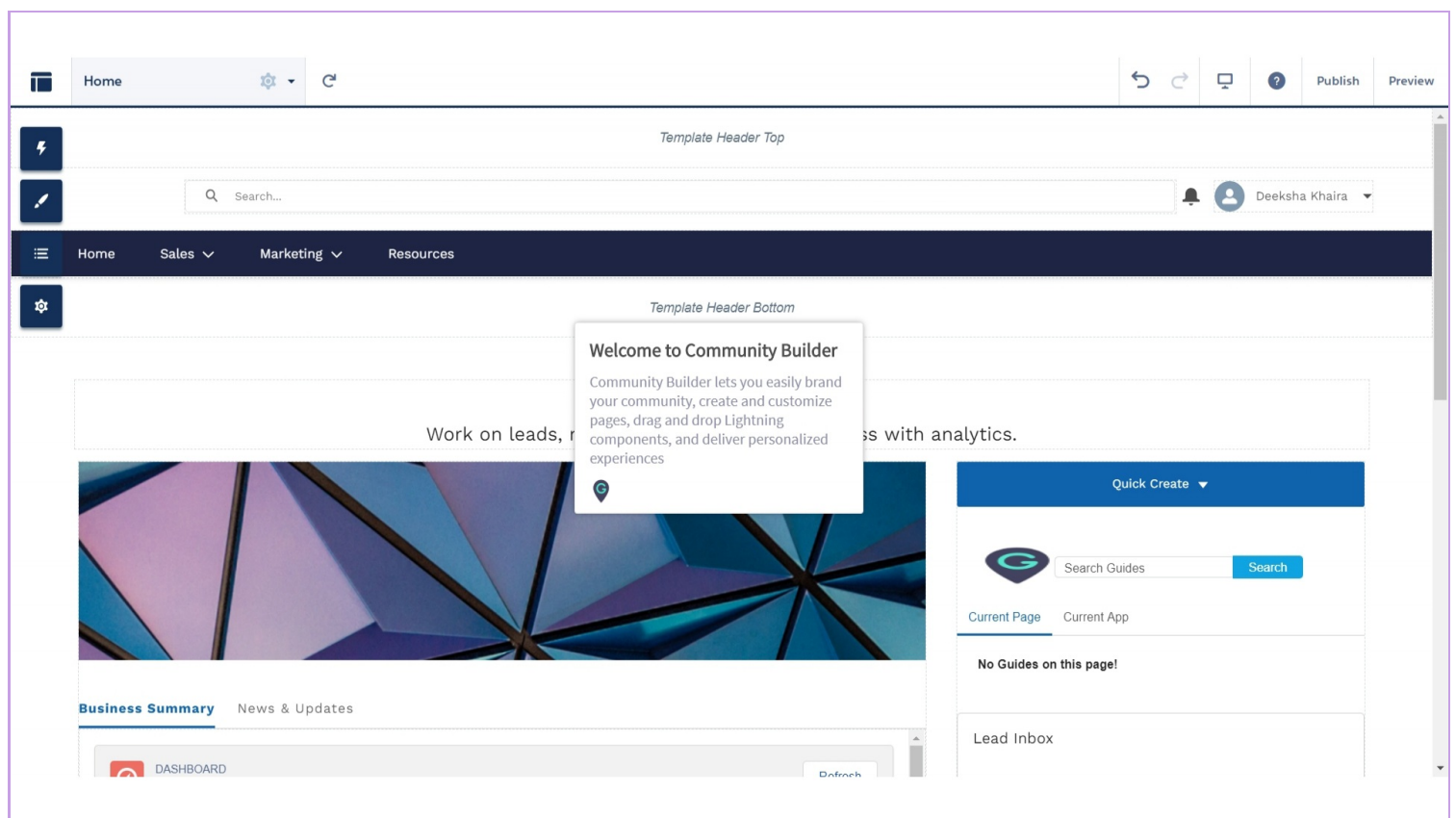

Step: 08

Click on "Components"

Lead Inbox

Name	Company	Contact Info	Action
Ms. Bertha Boxer	Director of Vendor Relations · Farmers Coop. of Florida	(850) 644-4200 · bertha@fcof.net	Accept
Ms Phyllis Cotton	CFO · Abbott Insurance	(703) 757-1000 · pcotton@abbottins.net	Accept
Mr Jeff Glimpse	SVP, Procurement · Jackson Controls	886-2-25474189 · jeffg@jackson.com	Accept
Mr Mike Braund	VP, Technology · Metropolitan Health Services	(410) 381-2334	Accept

My Opportunities

[Quick Create](#)

- Burlington Textiles Weaving Plant Generator
Burlington Textiles Corp of America · 3/8/2019 · \$235,000.00 · ashvini rawal
- Demo
9/20/2019 · \$132,600,000.00 · ashvini rawal
- Demo1
3/1/1995 · ashvini rawal
- [Dickenson Mobile Generators](#)

Step: 09

Go to "Custom Components"

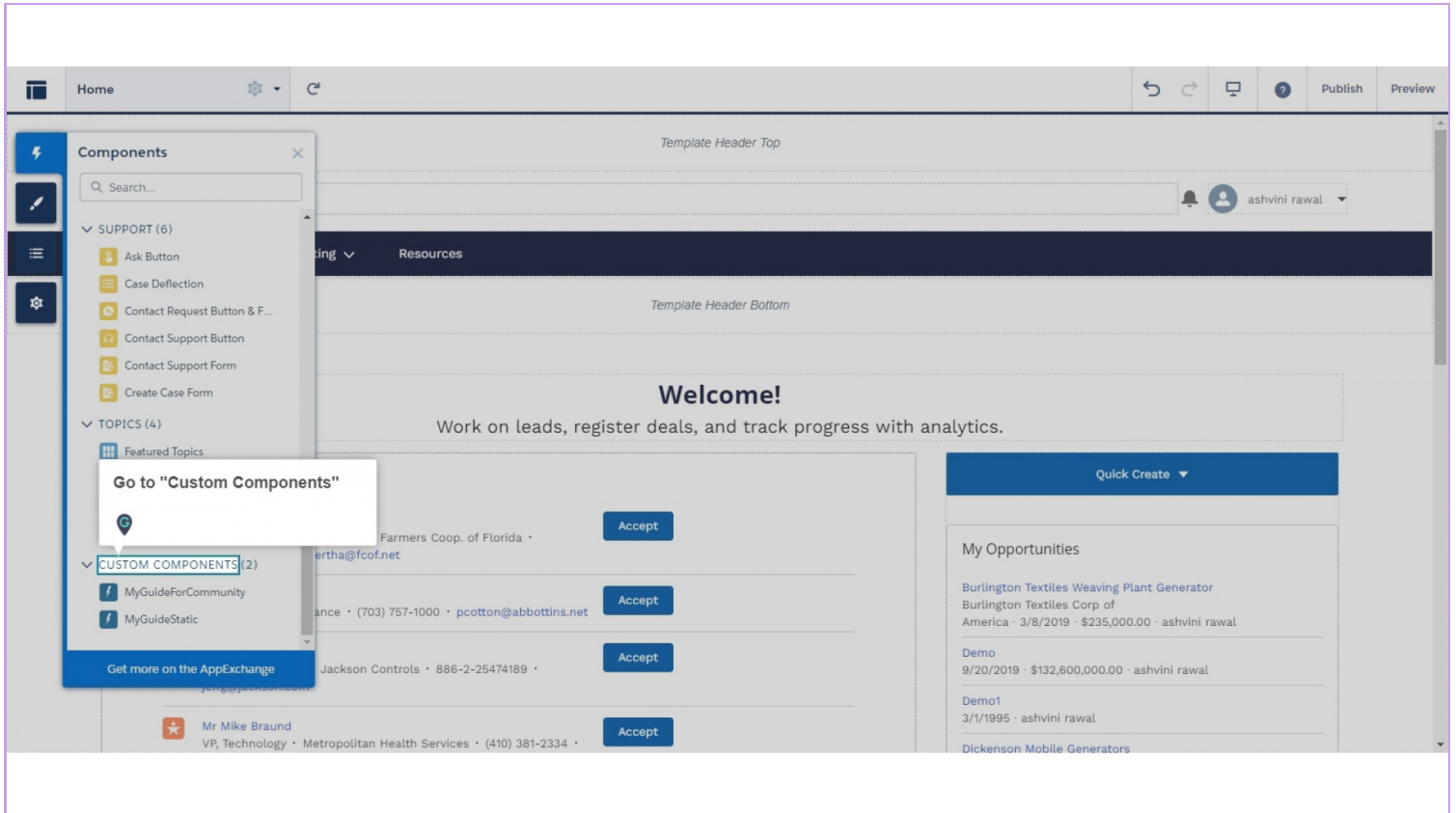

Step: 10

Drag "MyGuide" from the Components panel onto any editable area of the page

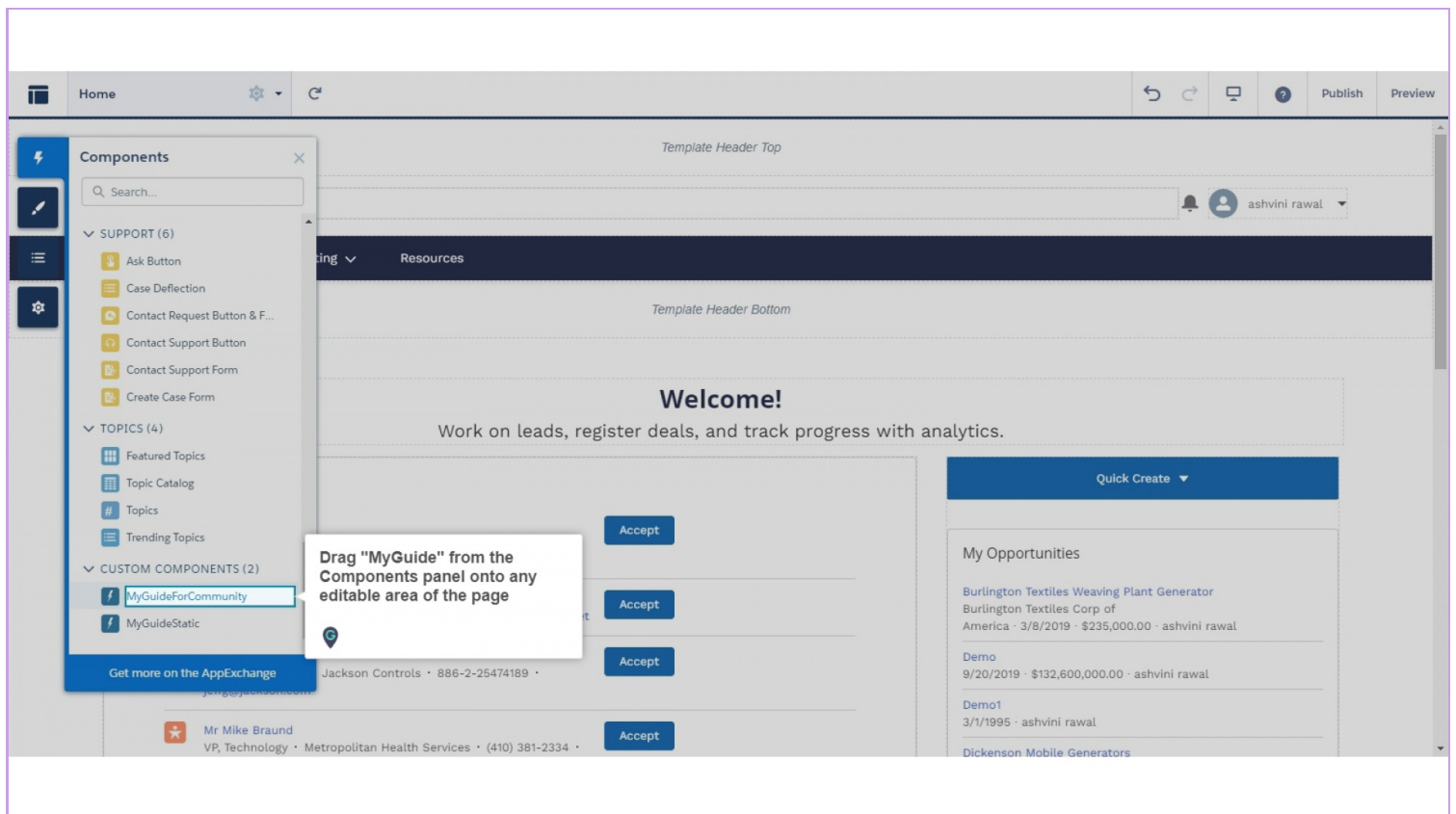

Step: 11

Place it accordingly

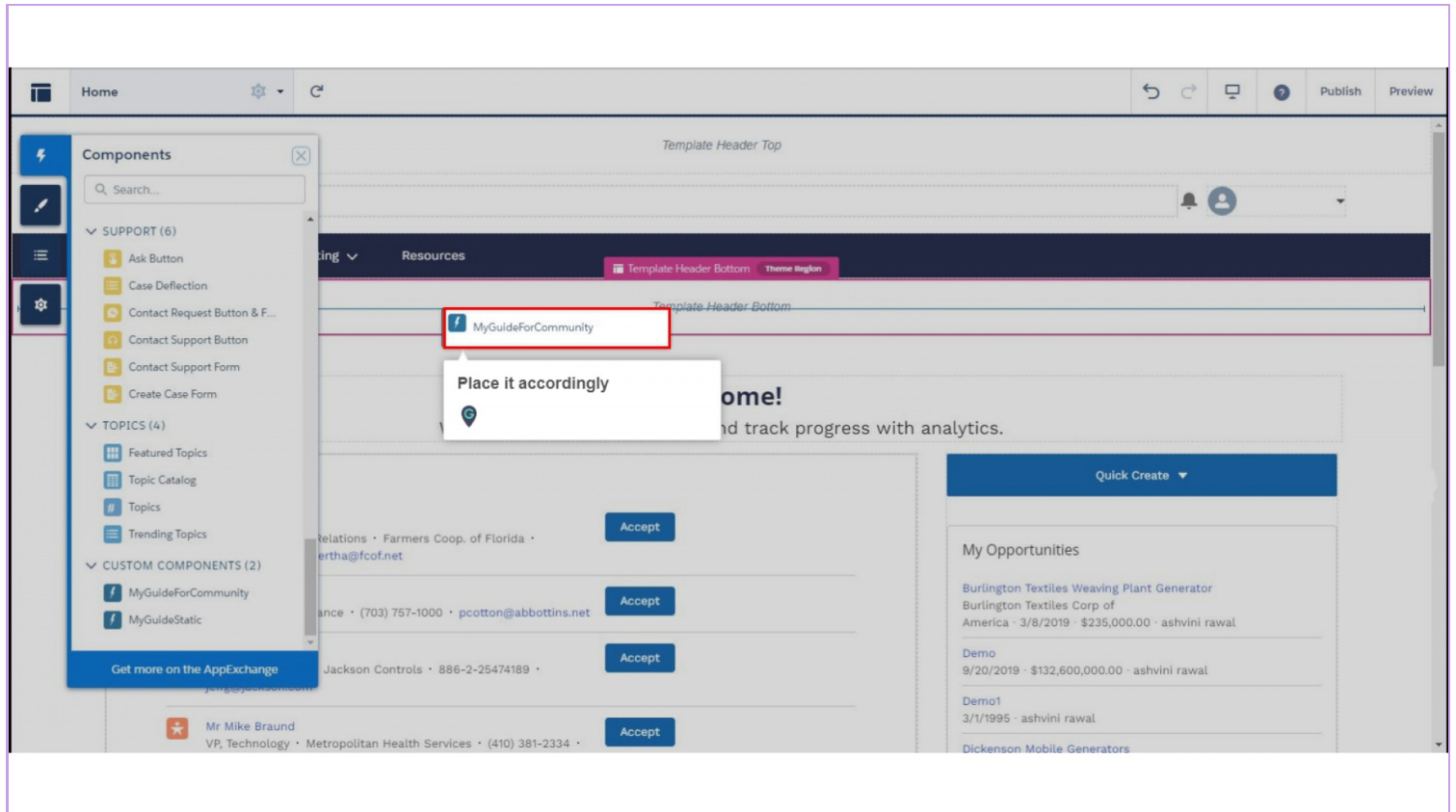

Step: 12

Click on "MyGuide"

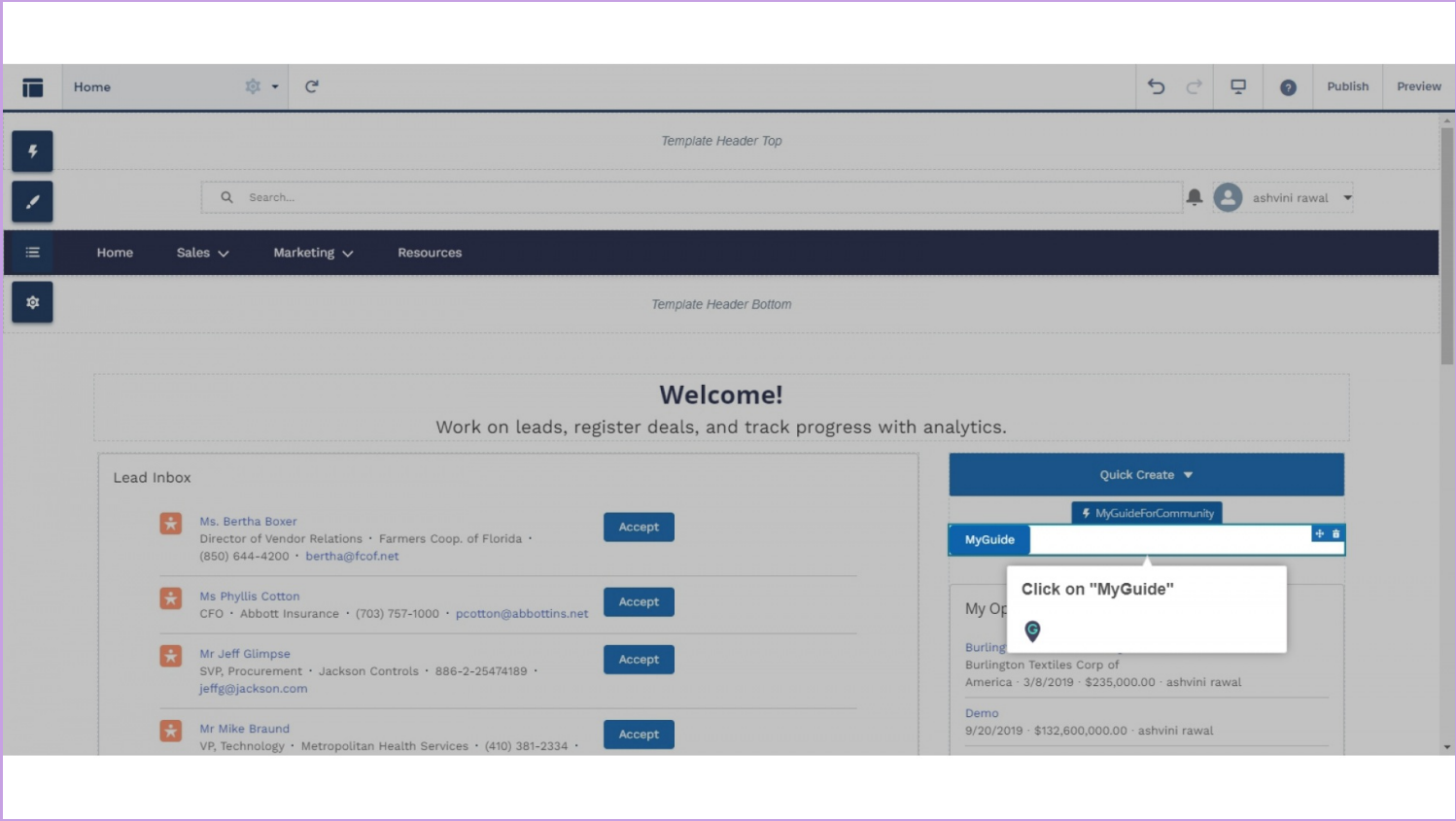

Step: 13

Click on "Show More"

Click on "Show More"

MyGuideForCommunity

Enter Button Name

MyGuide

Welcome!

Work on leads, register deals, and track progress with analytics.

Lead Inbox

- Ms. Bertha Boxer
Director of Vendor Relations · Farmers Coop. of Florida · (850) 644-4200 · bertha@fcof.net [Accept](#)
- Ms Phyllis Cotton
CFO · Abbott Insurance · (703) 757-1000 · pcotton@abbottins.net [Accept](#)
- Mr Jeff Glimpse
SVP, Procurement · Jackson Controls · 886-2-25474189 · jeffg@jackson.com [Accept](#)
- Mr Mike Braund
VP, Technology · Metropolitan Health Services · (410) 381-2334 · [Accept](#)

Quick Create

MyGuideForCommunity

MyGuide

My Opportunities

- Burlington Textiles Weaving Plant Generator
Burlington Textiles Corp of America · 3/8/2019 · \$235,000.00 · ashvini rawal
- Demo
9/20/2019 · \$132,600,000.00 · ashvini rawal

Step: 14

Select an action if you want

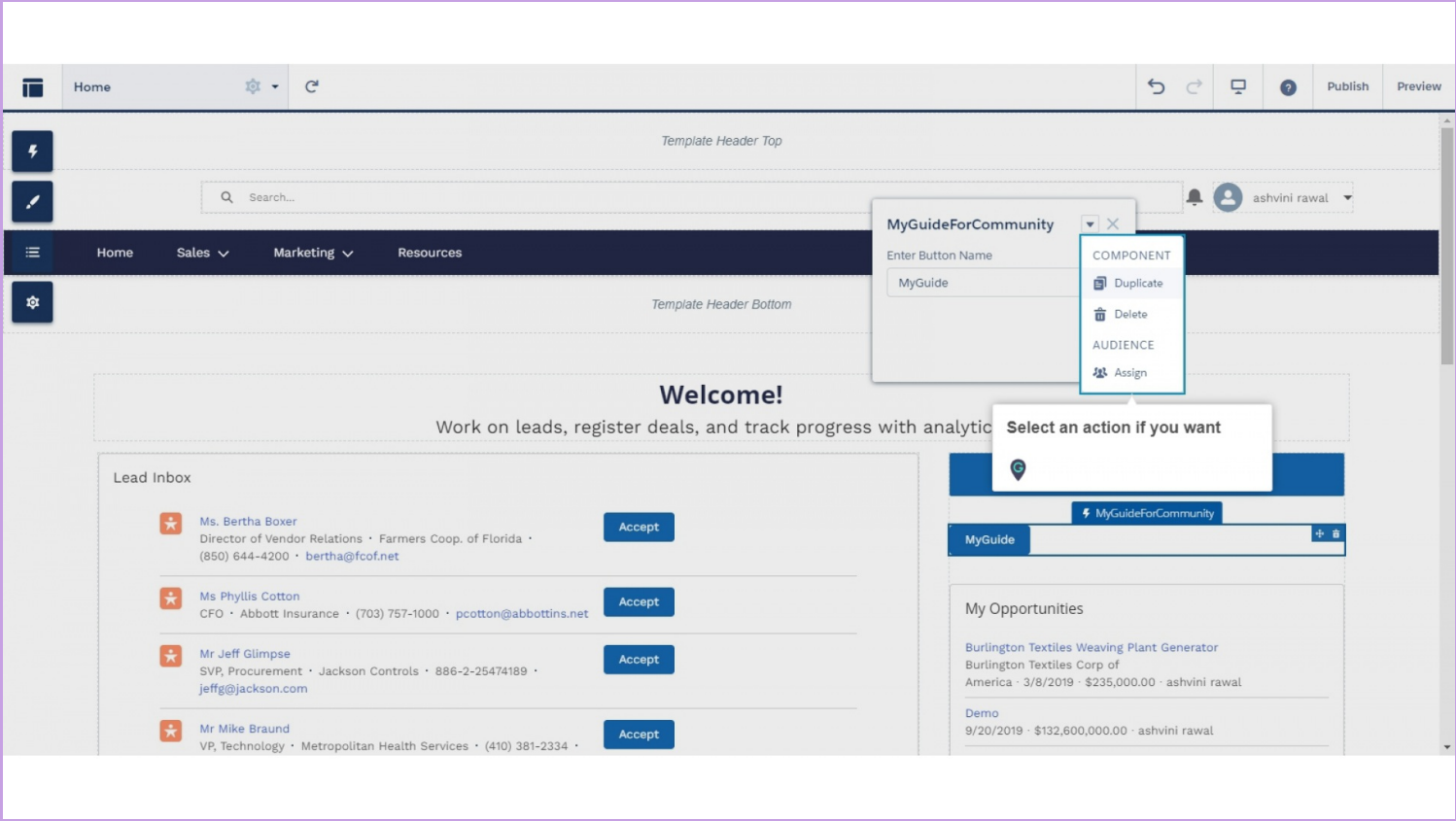

Step: 15

Preview Mode

Preview the page to see how it looks to your community members

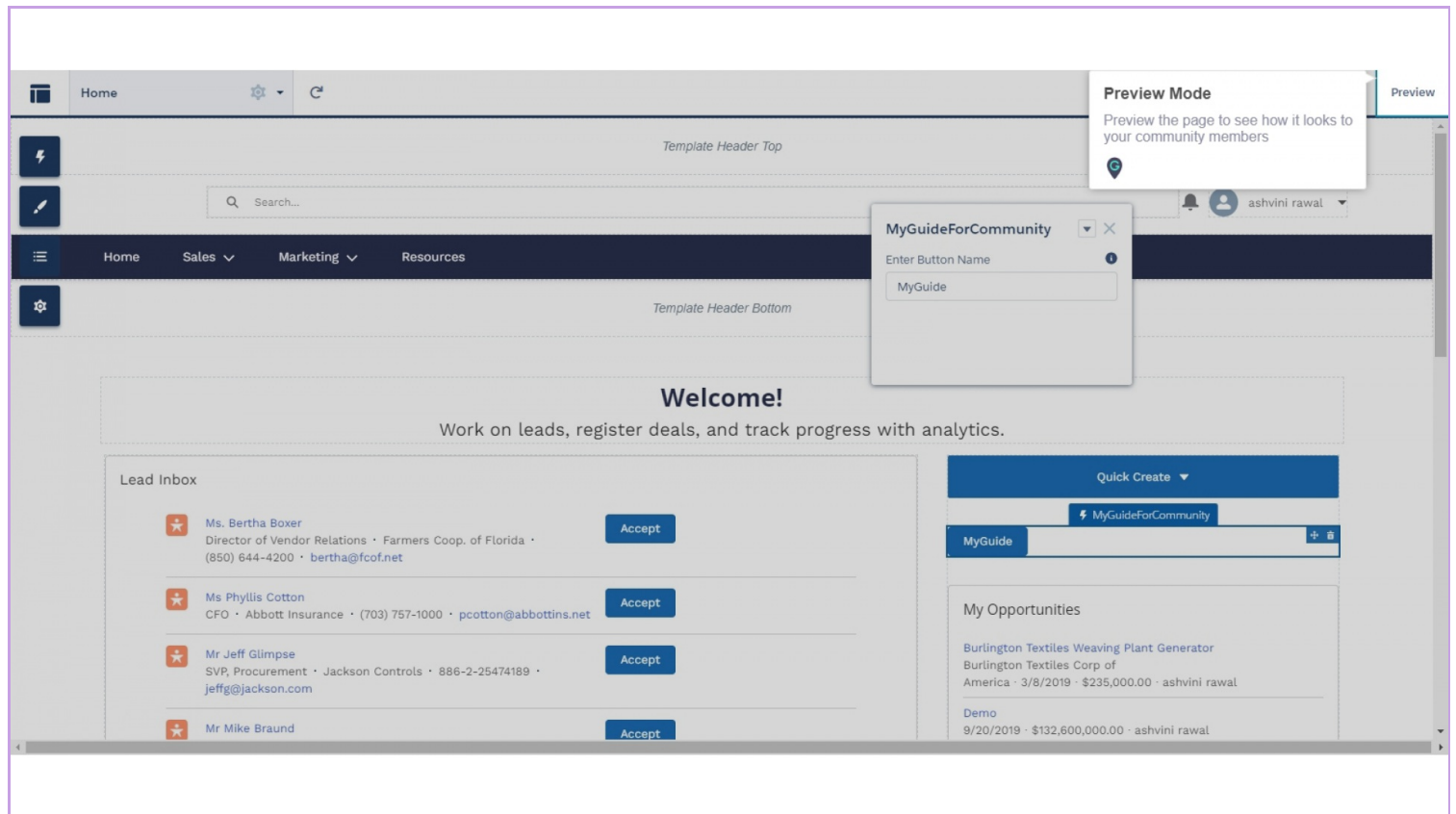

Step: 16

Click on "Publish"

Publish your changes to make the updates available to everyone in your community

Lead	Accept
Ms. Bertha Boxer Director of Vendor Relations · Farmers Coop. of Florida · (850) 644-4200 · bertha@fcof.net	Accept
Ms Phyllis Cotton CFO · Abbott Insurance · (703) 757-1000 · pcotton@abbottins.net	Accept
Mr Jeff Glimpse SVP, Procurement · Jackson Controls · 886-2-25474189 · jeffg@jackson.com	Accept
Mr Mike Braund VP, Technology · Metropolitan Health Services · (410) 381-2334 ·	Accept

Opportunity	Date	Amount	User
Burlington Textiles Weaving Plant Generator Burlington Textiles Corp of America · 3/8/2019 · \$235,000.00 · ashvini rawal			
Demo 9/20/2019 · \$132,600,000.00 · ashvini rawal			

Step: 17

Again, click "Publish" to publish all the recent changes to your community members

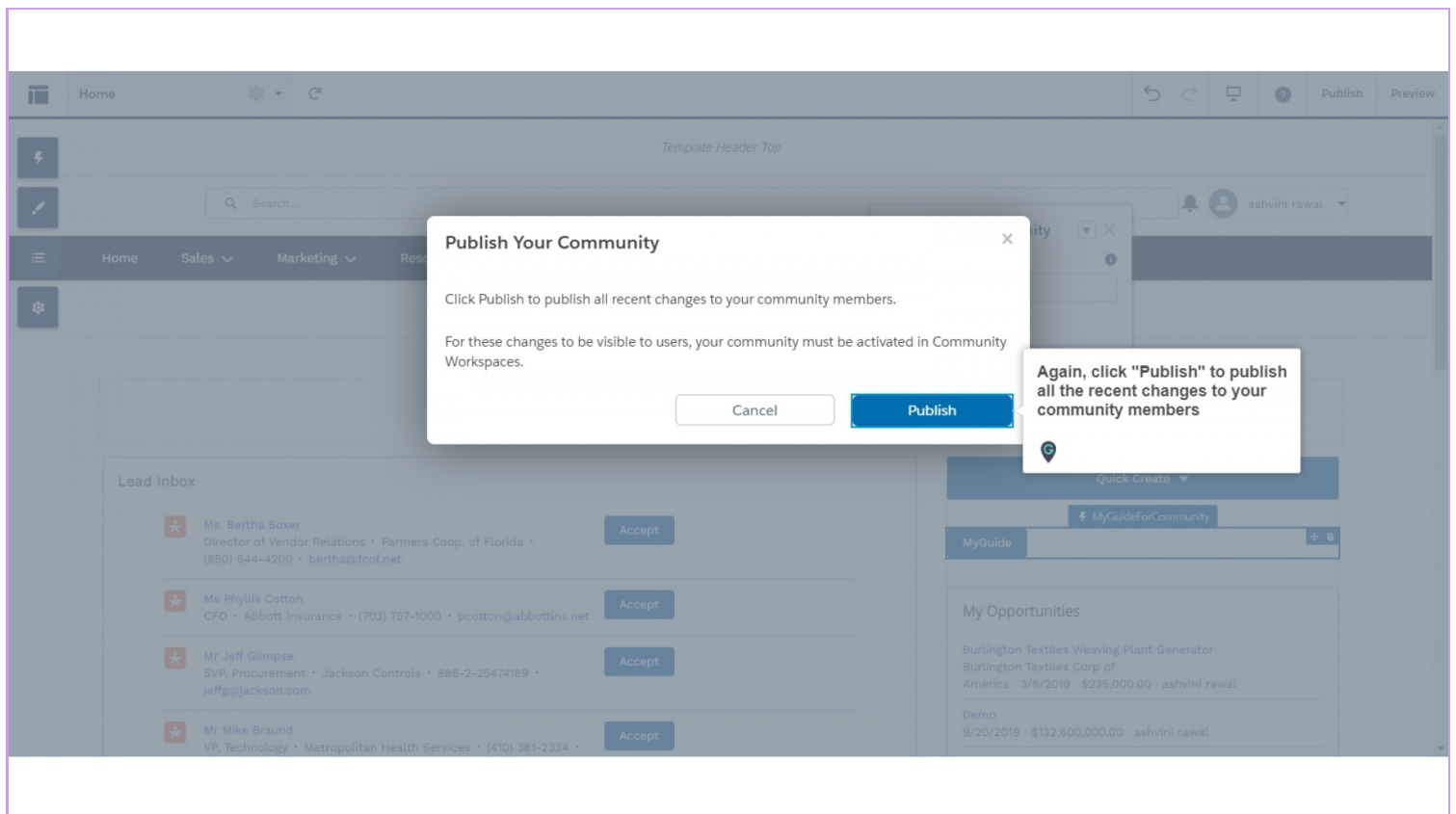

Step: 18

Click on "Got It"

You'll receive an email confirmation when your changes are live

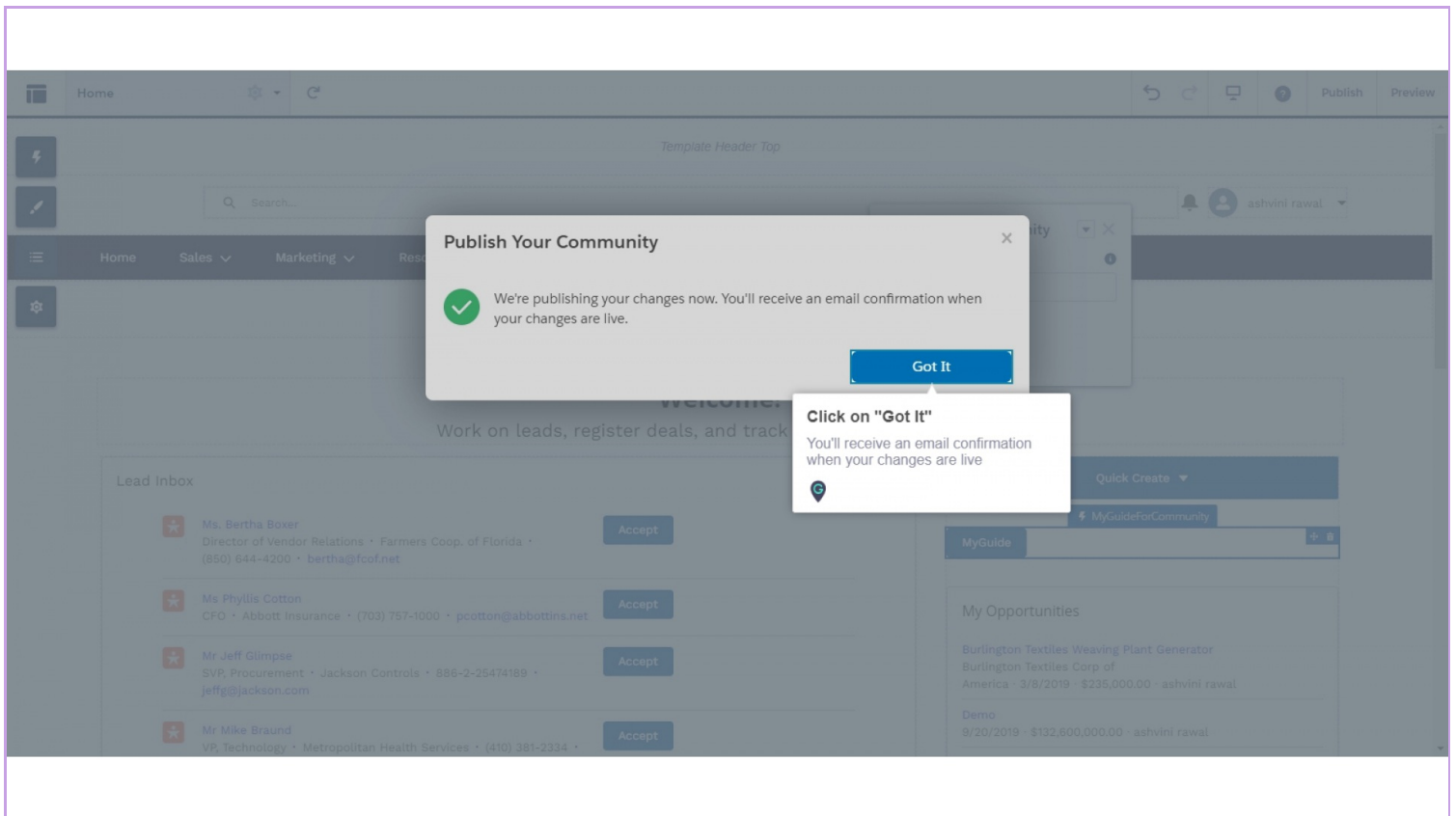

Thank You!

myguide.org