

How to Automate a Workflow Guide

Step: 01

Workflow Automation

It lets you automate specific types of steps, as per our selection from the feature “When will this step complete?”

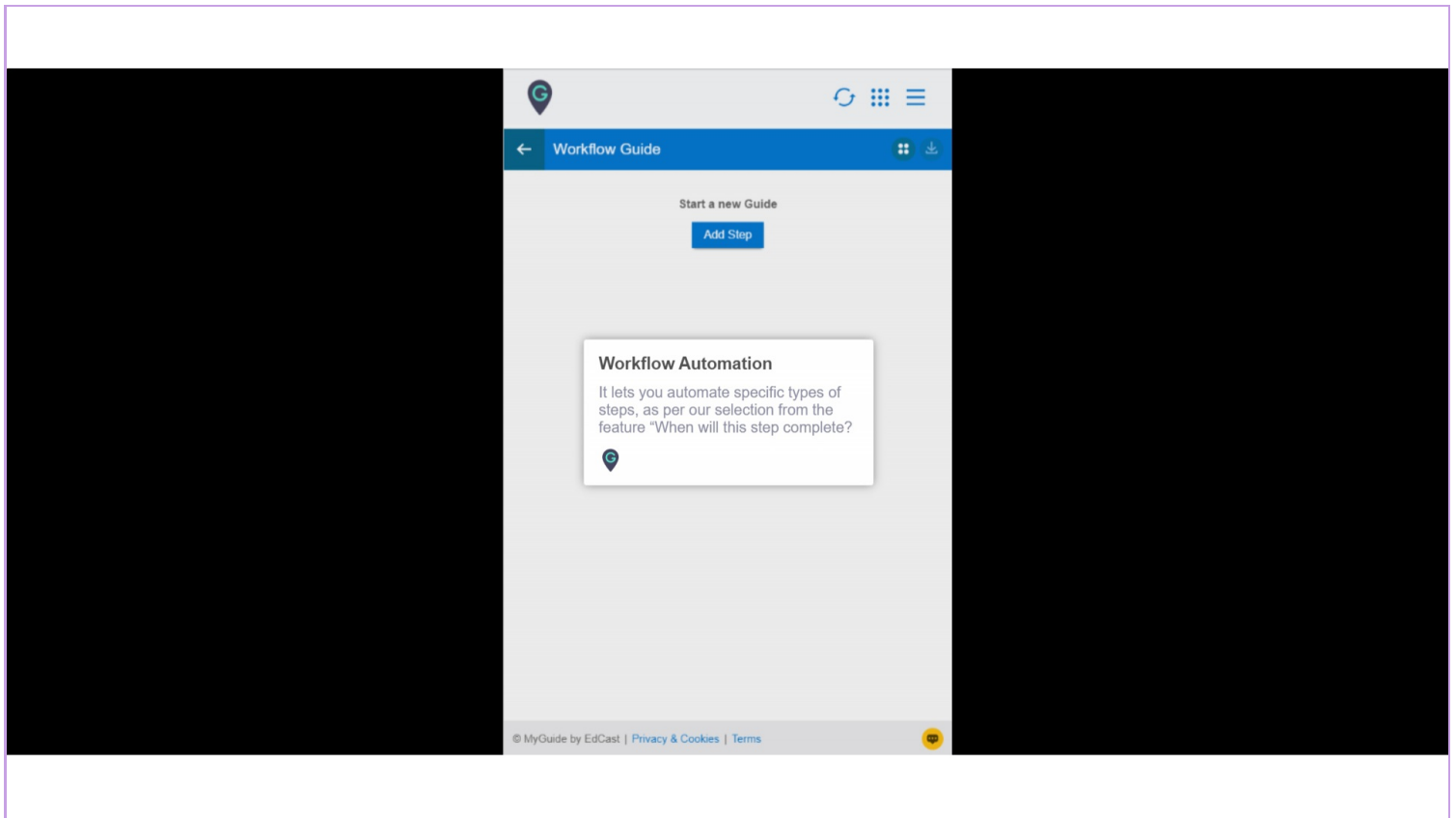

Step: 02

Add Inline step

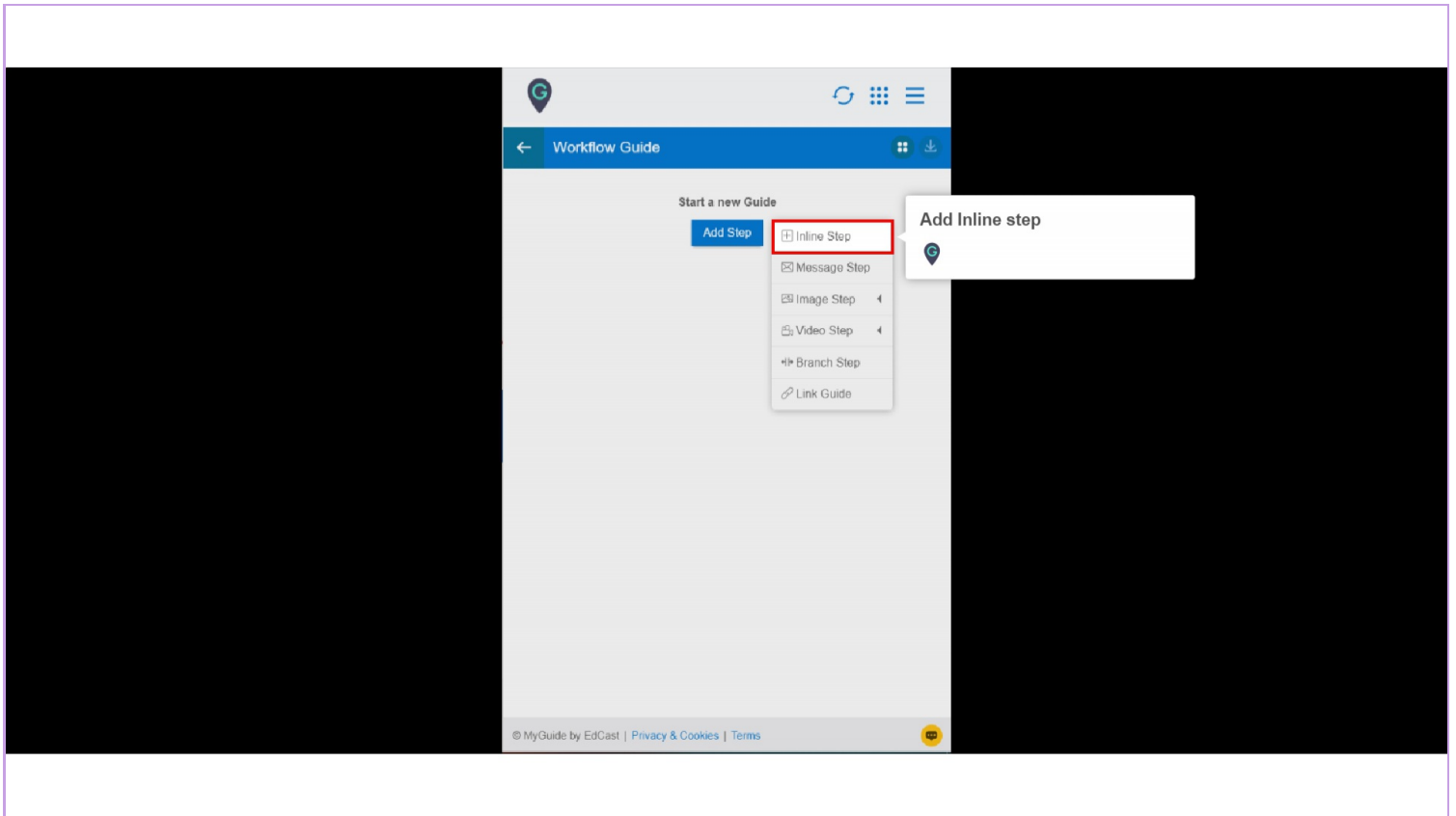

Step: 03

Select an element which you want to automate

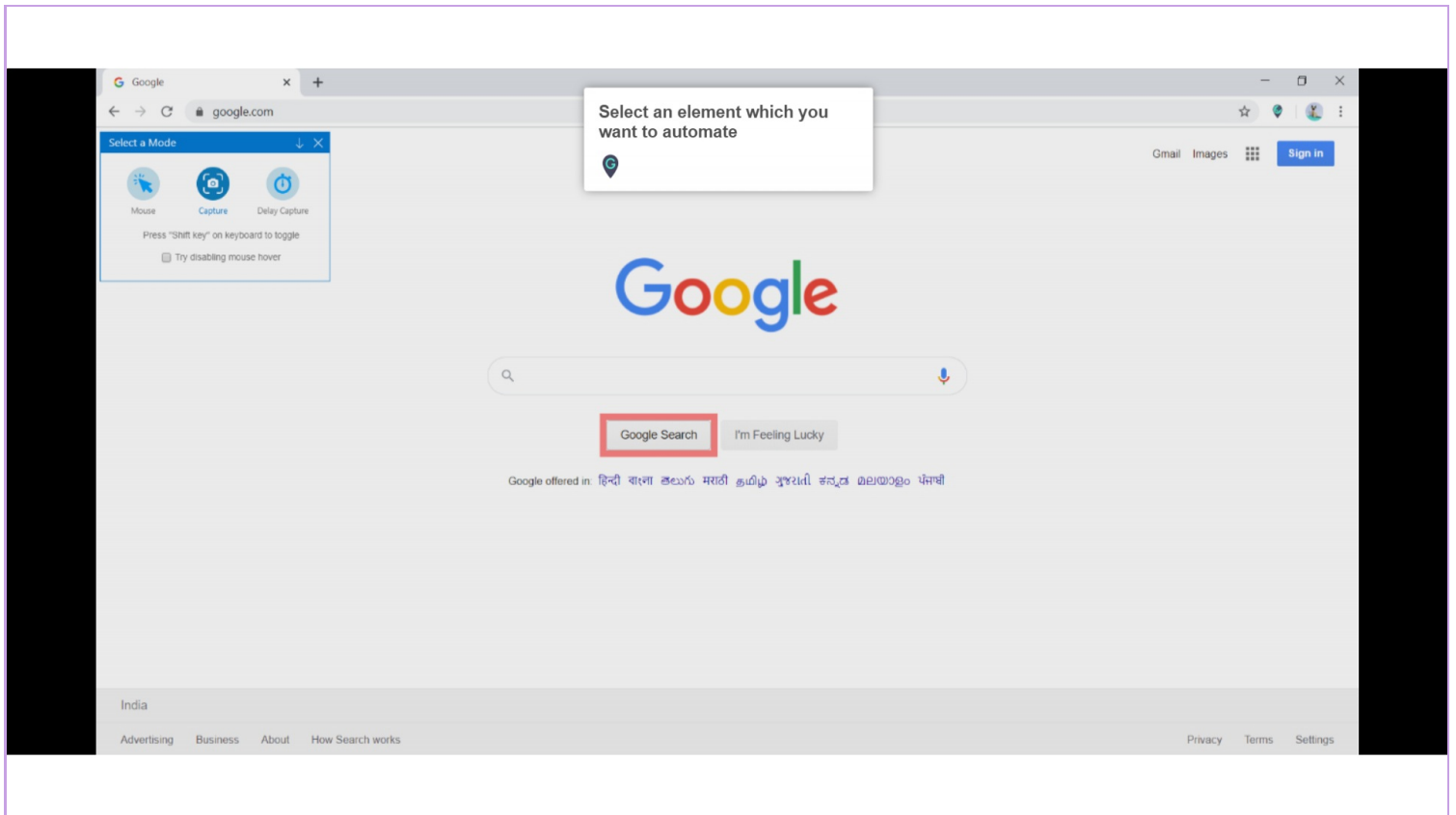

Step: 04

Enter step title and description

Step: 05

If you select the highlighted conditions of "When will the step complete" for your step creation, your guide will be automated in one click

If you select the highlighted conditions of "When will the step complete" for your step creation, your guide will be automated in one click

Click on "Google Search"

24 CHARACTERS POWERED BY TINY

When will this step complete?

- On click of selected element
 - Default
 - Opens new tab
 - Page reloads
- On click of "Next" button
- On right click of selected element
- On hover over of selected element
- On change of value (for select field)
- On click anywhere on the page
- On click in a page, pause this guide
- On typing text (for text boxes)
- After 4 second

Settings

- This step is optional
- Do not hide the step popup when the step element gets hidden
- Hide previous button

Automation

Cancel Save & Next Save

Privacy Terms Settings

Step: 06

If a guide step is not automated but still gets played from DoltForMe button, it is due to the completion of any of these highlighted conditions that require human interaction

When will this step complete?

- On click of selected element
 - Default
 - Opens new tab
 - Page reloads
- On click of "Next" button
- On right click of selected element
- On hover over of selected element
- On change of value (for select field)
- On click in a page, pause this guide
- On typing text (for text boxes)
- After second

Settings

- This step is optional
- Do not hide the step popup when the step element gets hidden
- Hide previous button

Automation

Step: 07

Select a suitable condition

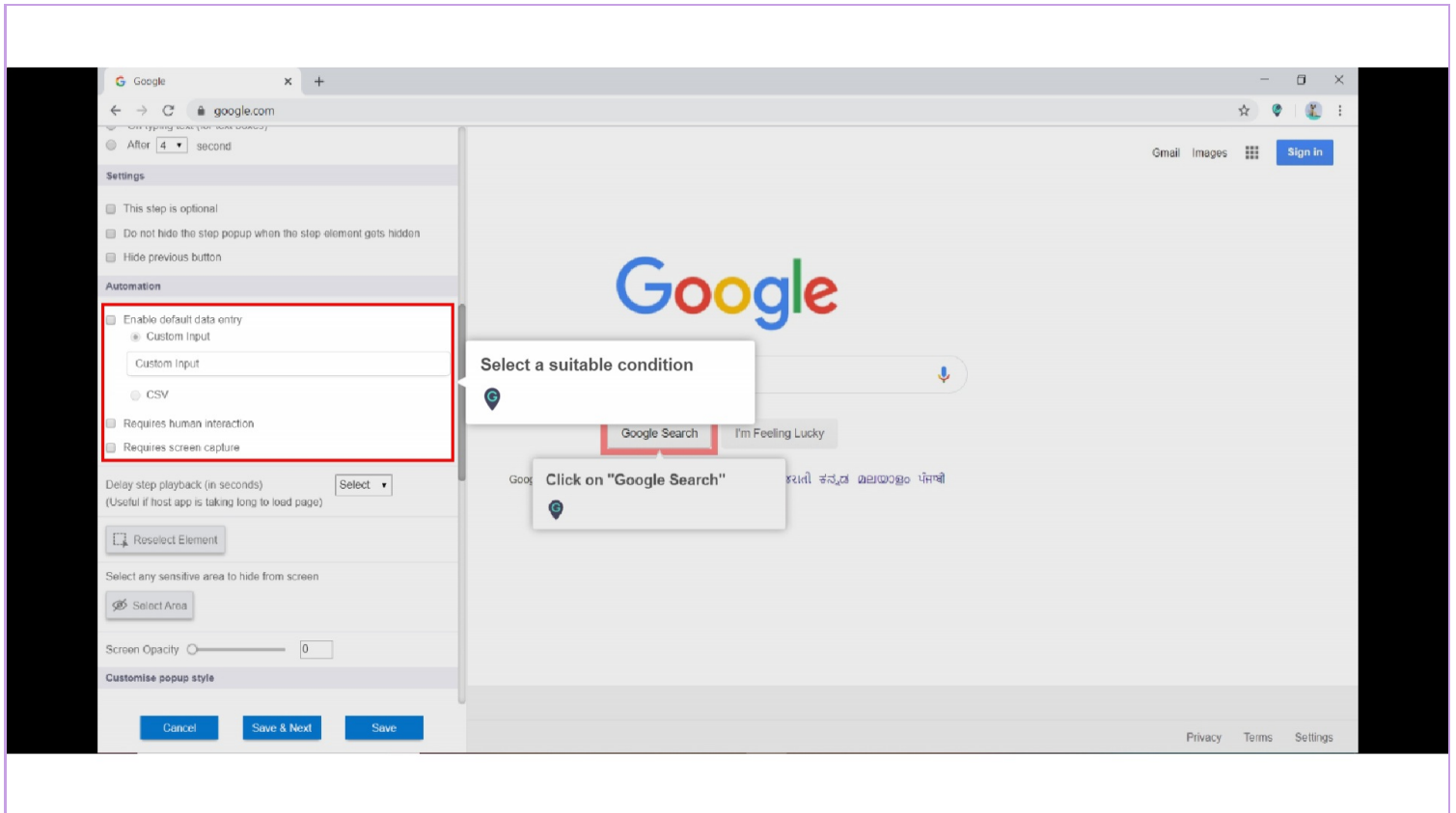

- **Automation Section has 3 conditions:**

- Enable Default Data Entry
- Requires Human Interaction
- Requires Screen Capture

When the guide is automated, it tends to complete the task specified in the step by itself, except for the cases where it needs input from the user. If the input is user-specific, we use "Requires Human Interaction" checkbox.

If the input is a general repetitive data we can select "Custom Input" radio button and enter the data in the text field.

If we are going to run the automation numerous times for different entry each time, we upload a CSV file here.

Step: 09

Click on "Save"

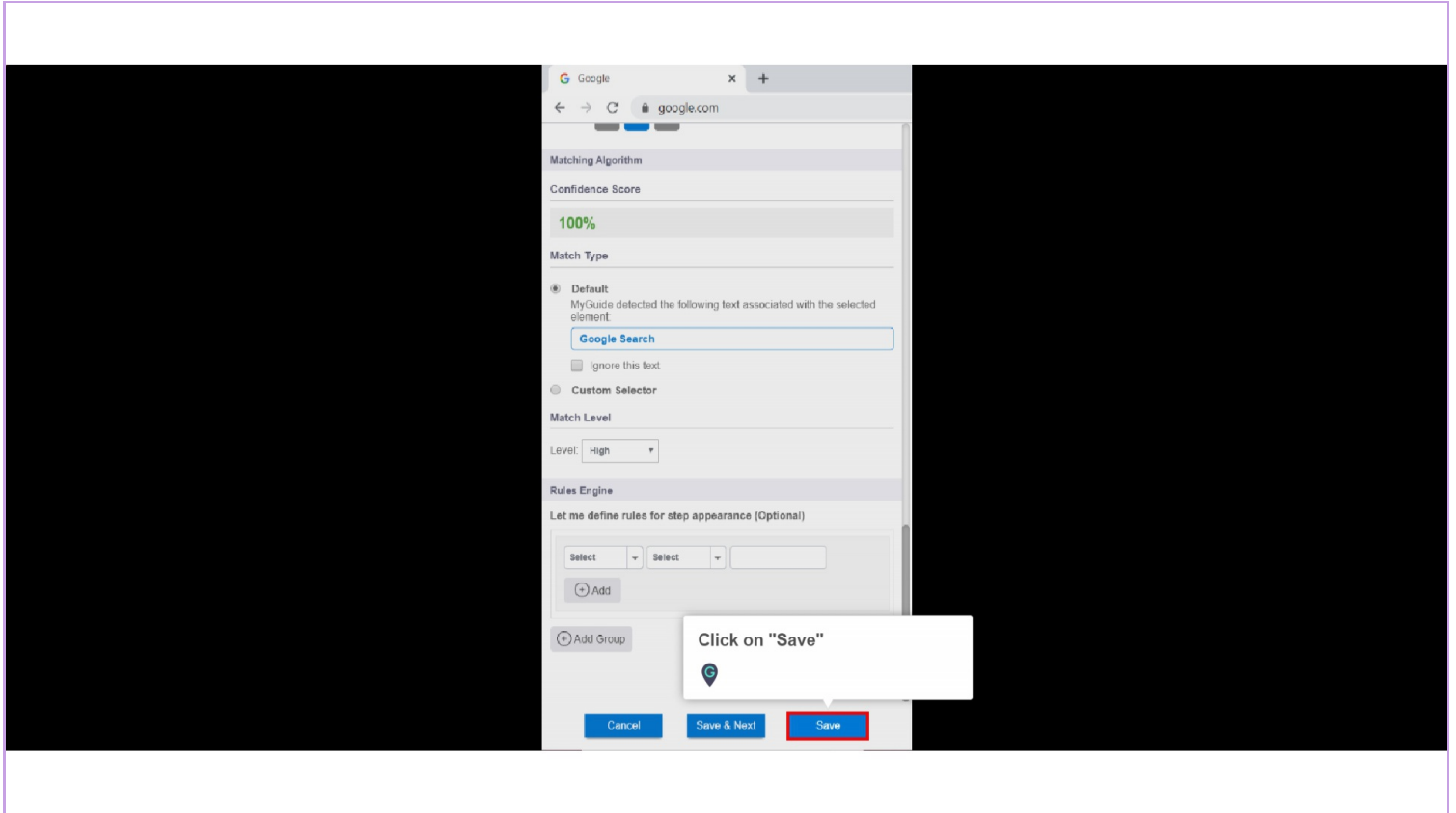

Step: 10

Automation in action

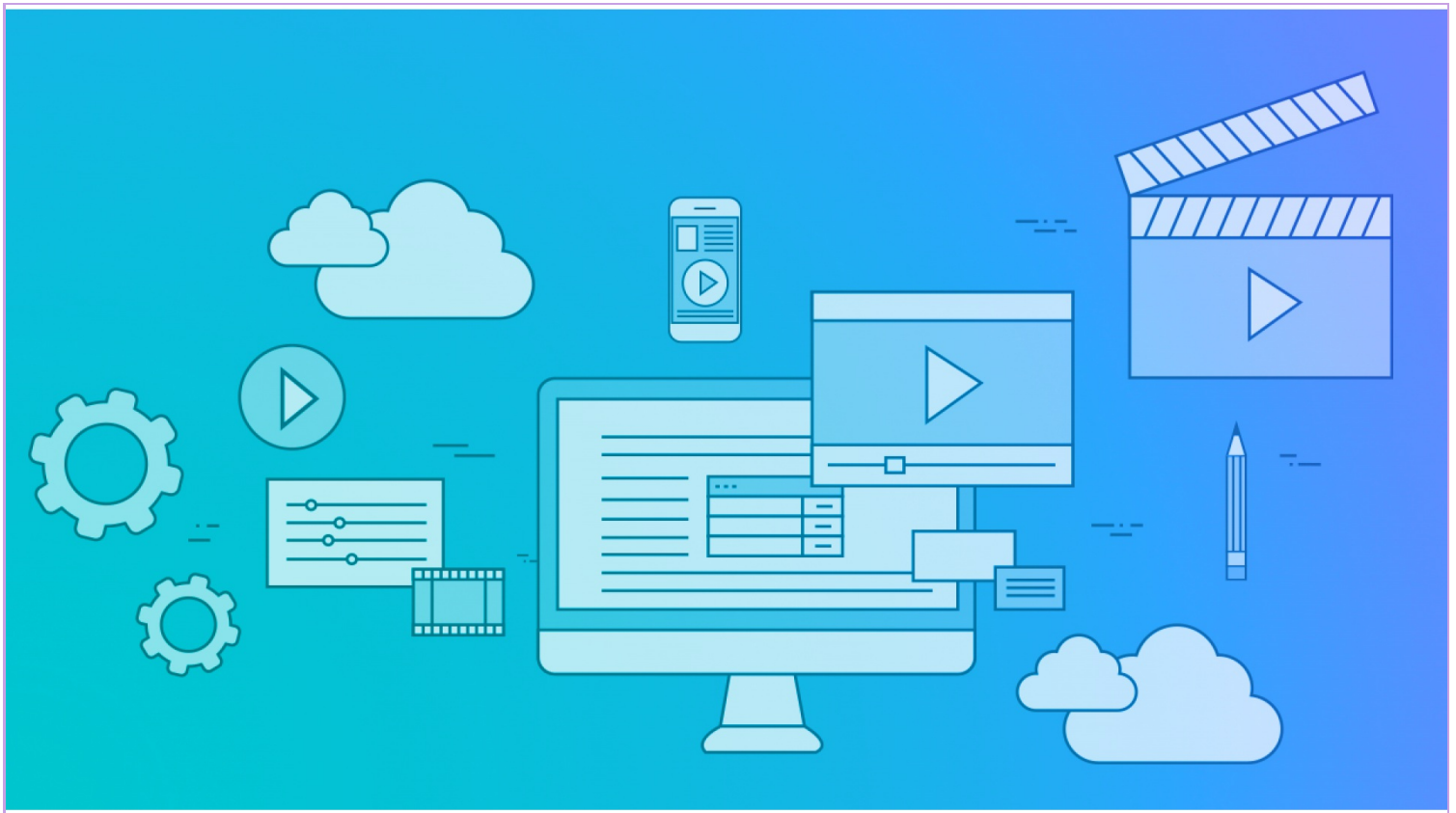

Thank You!

myguide.org