

How to create a step requiring Element Selection from a Column

## Step: 01

# Step completion condition "click of element from column" works for pages containing these kinds of tables

Users can choose any of the available options from a column so the creator needs to select a condition that will work after the user's action

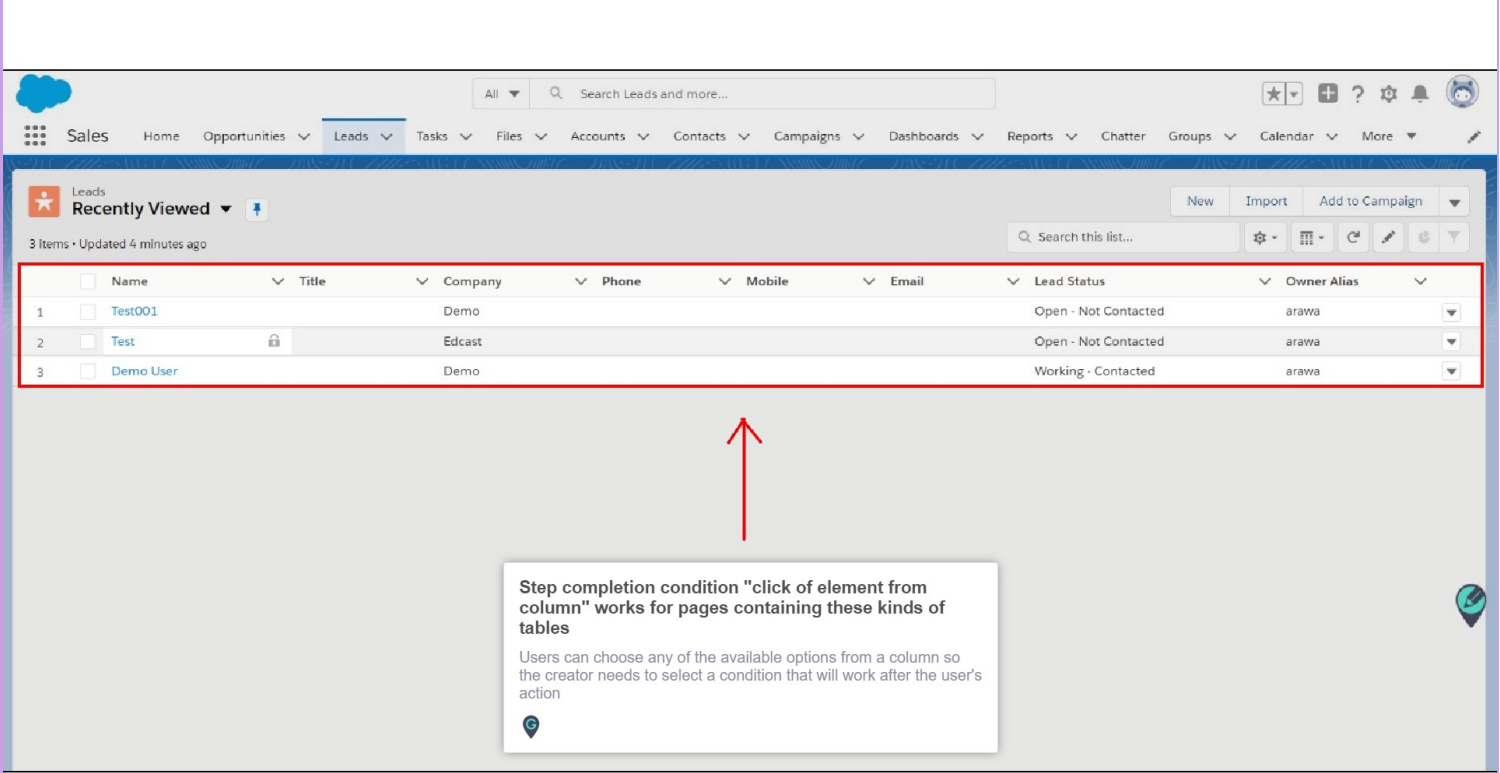

**Step completion condition "click of element from column" works for pages containing these kinds of tables**

Users can choose any of the available options from a column so the creator needs to select a condition that will work after the user's action

	Name	Title	Company	Phone	Mobile	Email	Lead Status	Owner Alias
1	Test001		Demo				Open - Not Contacted	arawa
2	Test		Edcast				Open - Not Contacted	arawa
3	Demo User		Demo				Working - Contacted	arawa

## Step: 02

Open the page wherever you want to create step that requires the users to select an element from column, for completion

Go to "Add Step" and click on "Inline Step"

Name	Title	Company	Phone	Mobile	Email
1	<input type="checkbox"/>	Test001		Demo	
2	<input type="checkbox"/>	Test		Edcast	
3	<input type="checkbox"/>	Demo User		Demo	

- 1. Click on "Leads"
- Add Step
- Inline Step**
- Message Step
- Image Step
- Video Step
- Branch Step
- Link Guide

## Step: 03

### You are in capture mode

Select any parameter or heading of the column

	Name	Title	Company	Phone	Mobile	Email	Lead Status	Owner Alias
1	Test001		Demo				Open - Not Contacted	arawa
2	Test		Edcast				Open - Not Contacted	arawa
3	Demo User		Demo				Working - Contacted	arawa

## Step: 04

After you've selected the appropriate text/heading, you will see that the condition "On click of element from column" will be auto enabled

You can enable "Opens in a new tab" if the element which users are going to select, opens in a new tab or you can enable "Page reloads" if the element which users are going to select, opens after page reload

	Name	Title	Company	Phone	Mobile	Email	Lead
1	Test001		Demo				Open
2	Test		Edcast				Open
3	Demo User		Demo				Work

## Step: 05

Set title, description and rest of the customization and save the step

## Step: 06

How does this work?

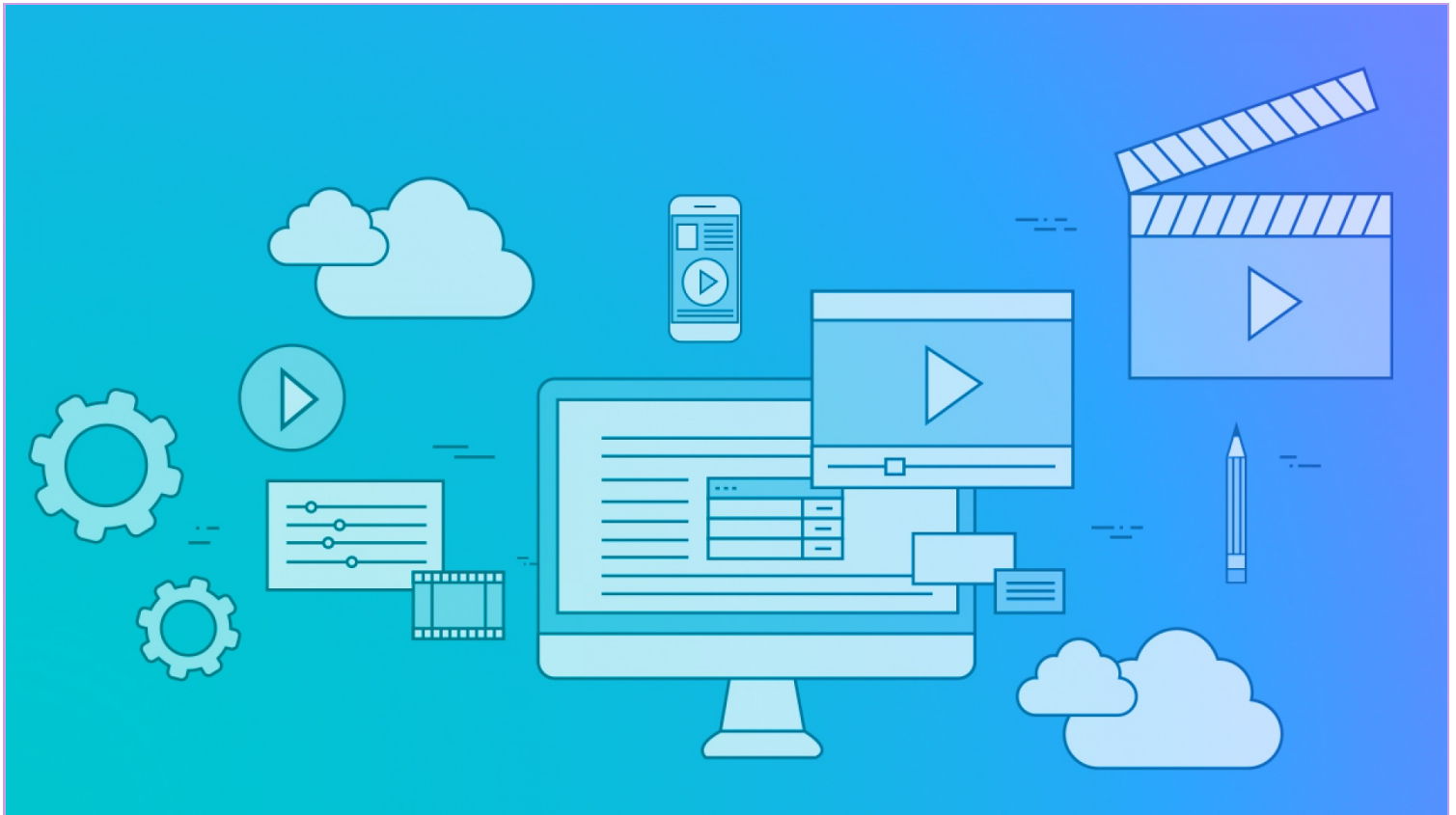

# Thank You!

[myguide.org](https://myguide.org)