

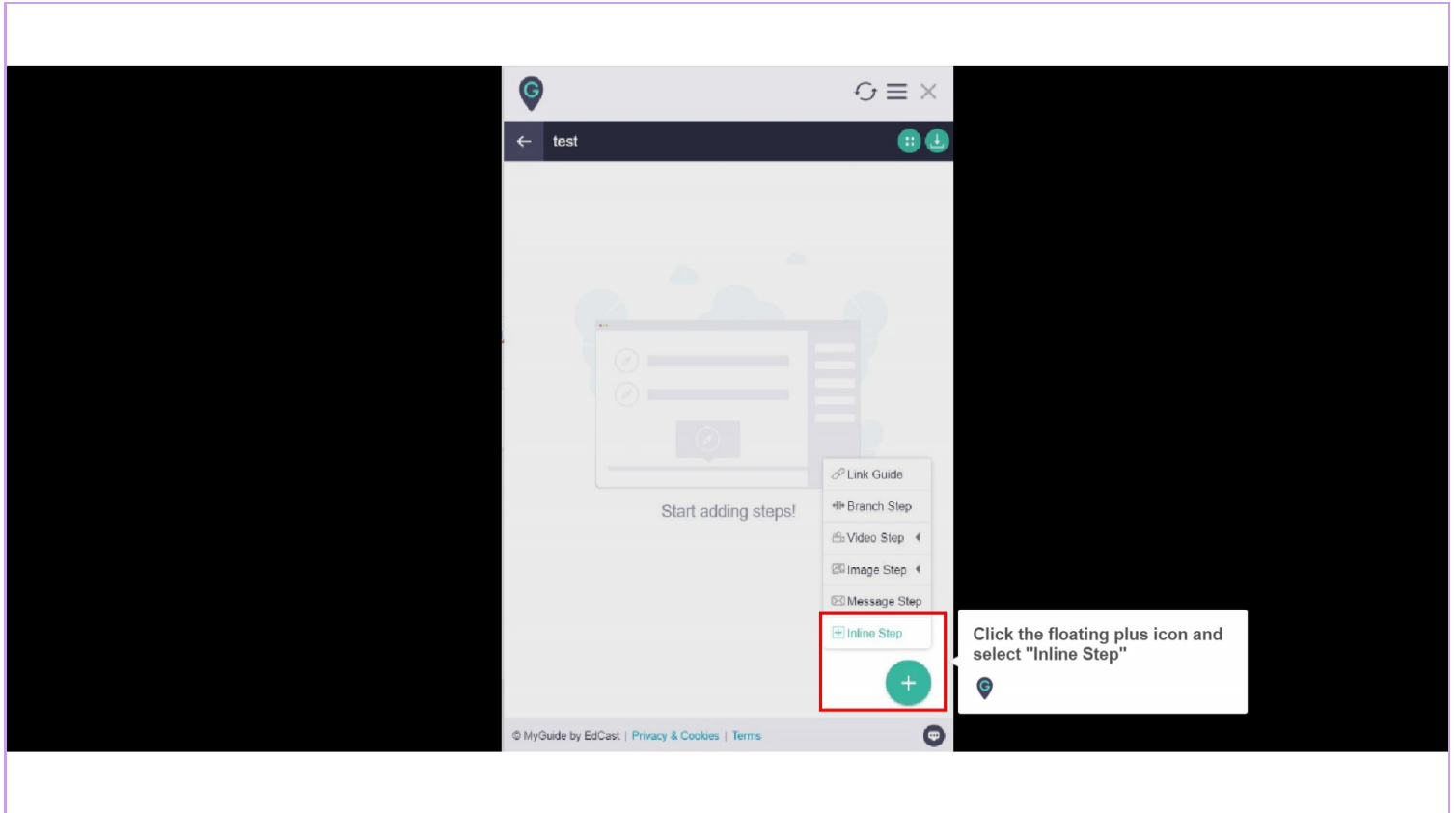

Inline Automation Section

Step: 01

1) Click the floating plus icon and select "Inline Step"

Step: 02

We will learn the use case of automation settings on Salesforce

1) Click the floating plus icon and select "Inline Step"

Step: 03

We will create the first step by selecting on click condition with page reload option

For every click condition, MyGuide automation auto-clicks the button which we select while creating a step

Step: 04

When we select a textbox, MyGuide auto-selects Typing condition

- On click of "Next" button
- On click of the selected element
- On hover over the selected element
- On click anywhere on the page
- On typing, wait 1 second(s) (highlighted with a red box)
- On change of selection
- After 4 second(s)

A callout box with a plus sign icon and a location pin icon contains the text: "When we select a textbox, MyGuide auto-selects Typing condition". Below the radio buttons is a '+ Show More' link. The 'Step Popup Position' section features a grid of light green squares with a central square labeled 'Element'. To the right of the grid are input fields for 'Width' (300 px) and 'Height' (0 px). At the bottom, there are three buttons: 'Cancel', 'Save & Next', and 'Save'.

Step: 05

For typing condition, "Requires human interaction" checkbox gets selected.

It suggests that MyGuide will only have to stop for the fields which require custom data entry; otherwise, it plays all the click events and moves forward. E.g., here the text field is opportunity name, which requires a custom input

In the "Automation Settings" panel on the right, the "Requires human interaction" checkbox is checked and highlighted with a red box. Other settings include "Ignore this text", "Custom Selector", "Match Level" (set to Medium), "Change Element" (with Reselect, Expand, and Narrow buttons), "Automation Settings" (with options for muted narration, step delay, and default data entry), "Screen Visibility Settings" (with an opacity slider), "Hide Sensitive Area" (with a Select Area button), "Recapture Screenshot" (checked), and a language translation option.

Step: 06

This will mute the step audio for users so they won't get confused with the truncated text of the previous step.

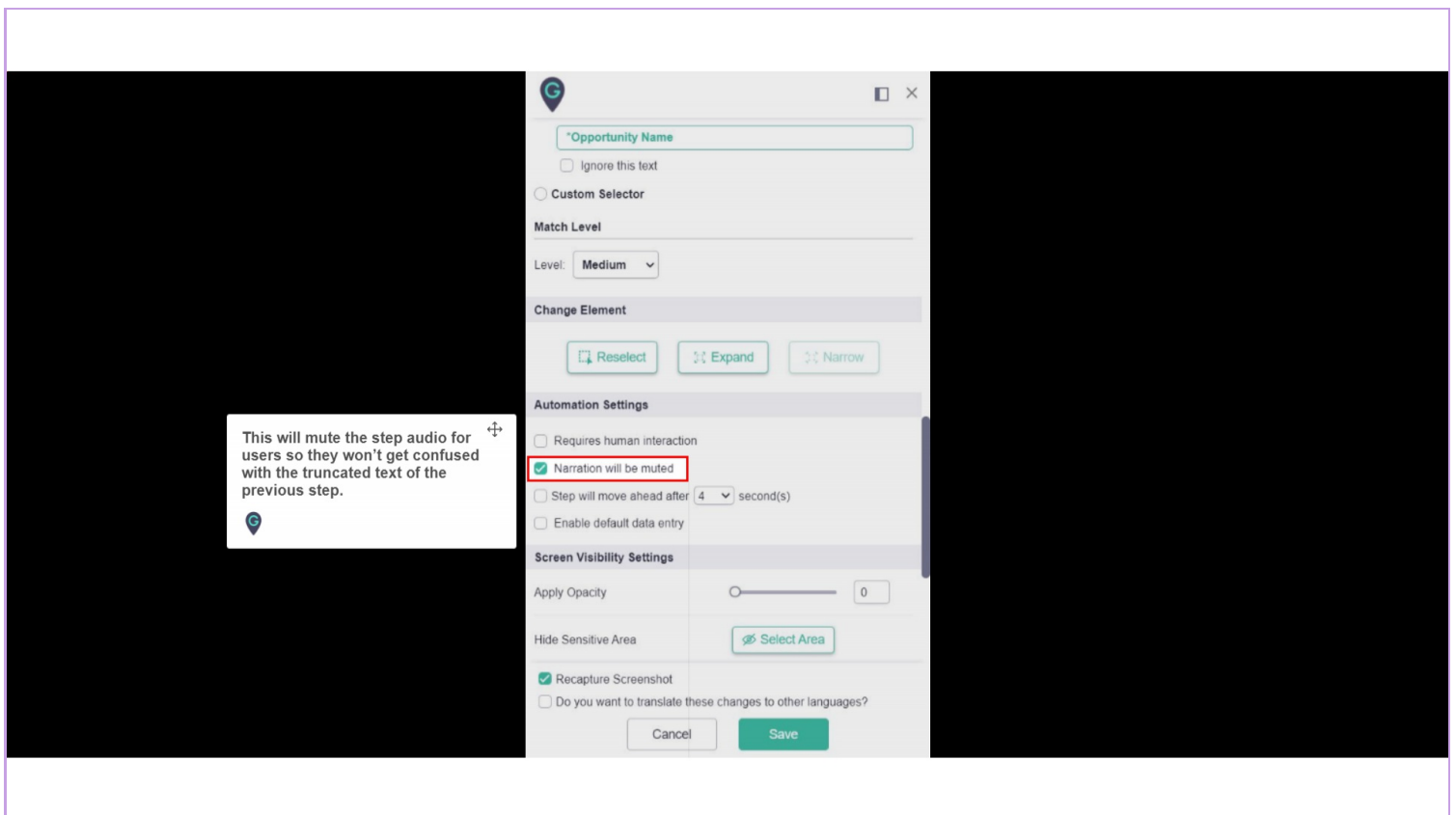

Step: 07

While playing guides in DoltForMe mode, the long narration gets truncated because the step progresses quickly

With this option, the Automation mode can be accelerated or slowed down so the narration can be completed; this is done via selecting the number of seconds.

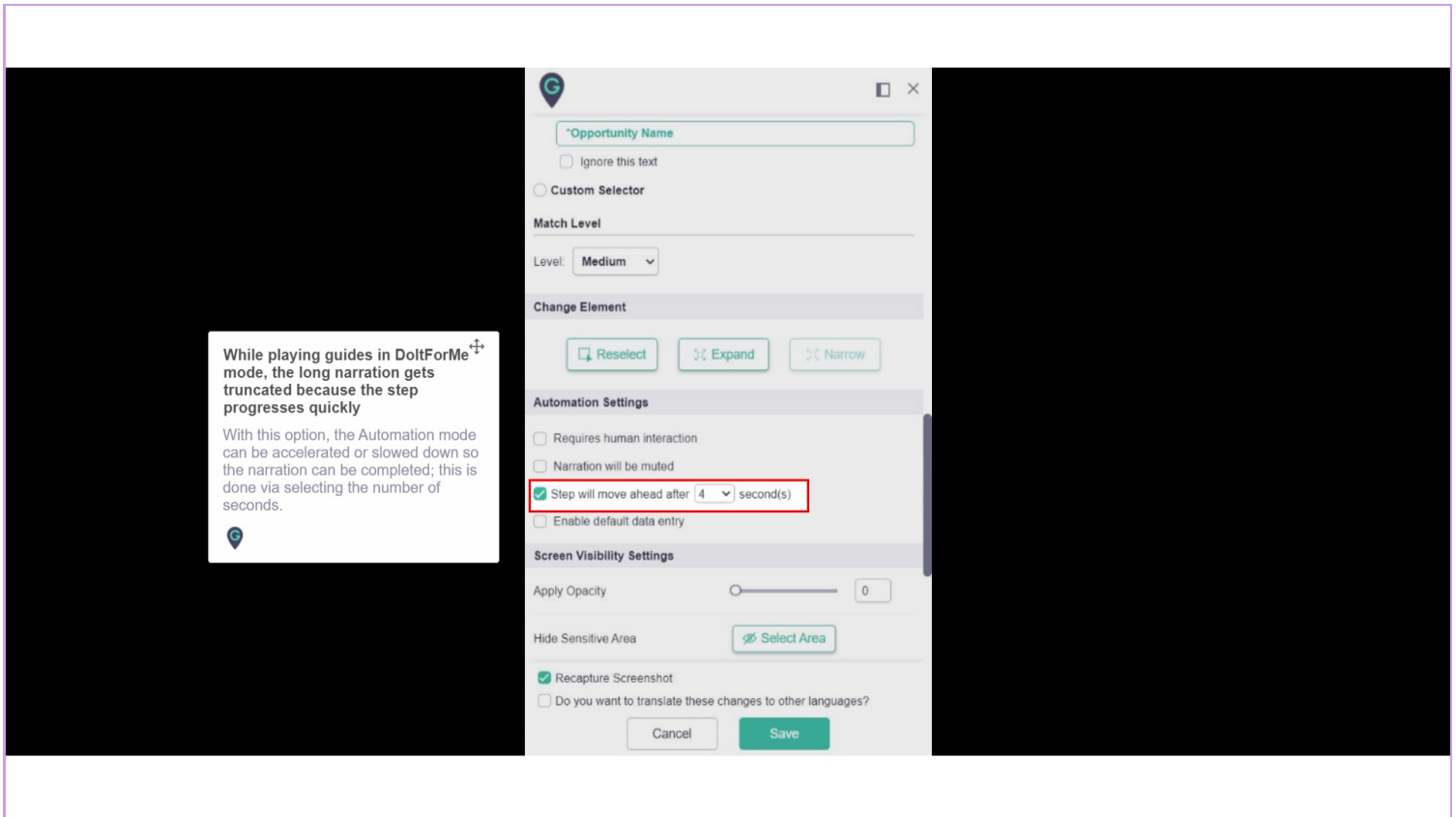

Step: 08

There can be some fields which pass on with same or pre-decided data, for such a case we can select the checkbox for "Enables default data entry" and the radio button for "Custom Input"

In this case, let's assume that we have a fixed value for data entry, so we enter it to the MyGuide field

Step: 09

Automation Preview

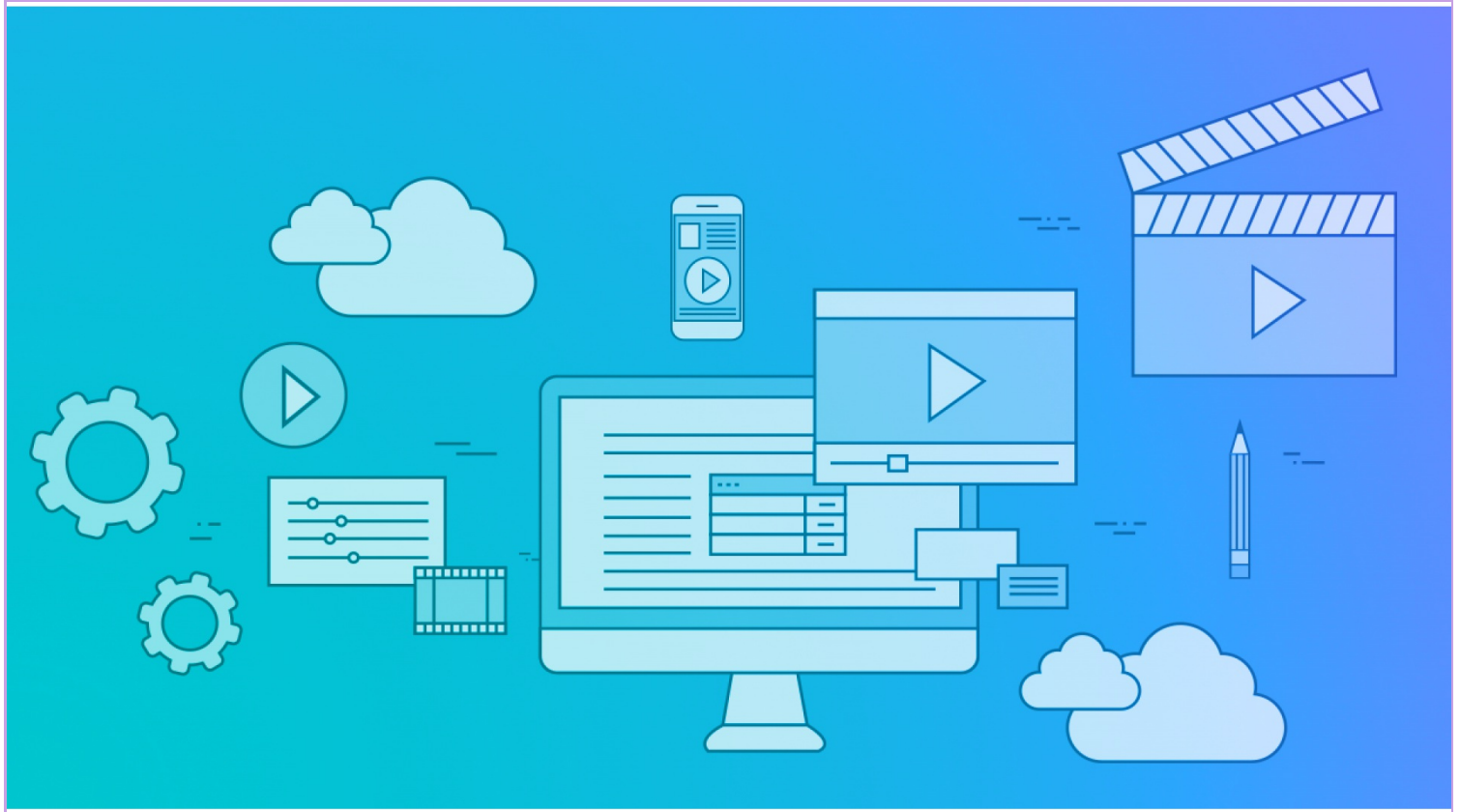

Step: 10

To learn about the CSV input feature, please visit this link.

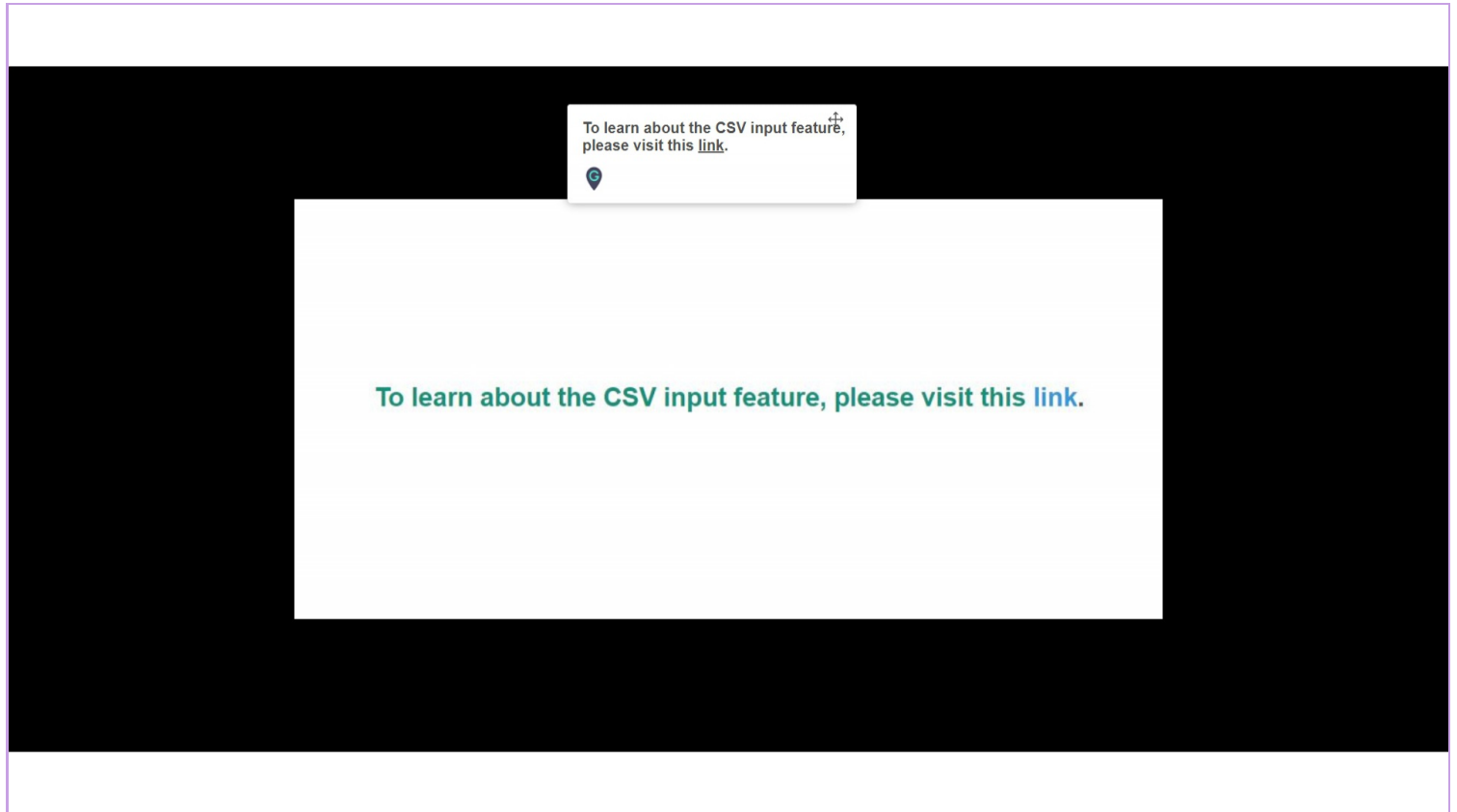

Step: 11

CSV Input Preview

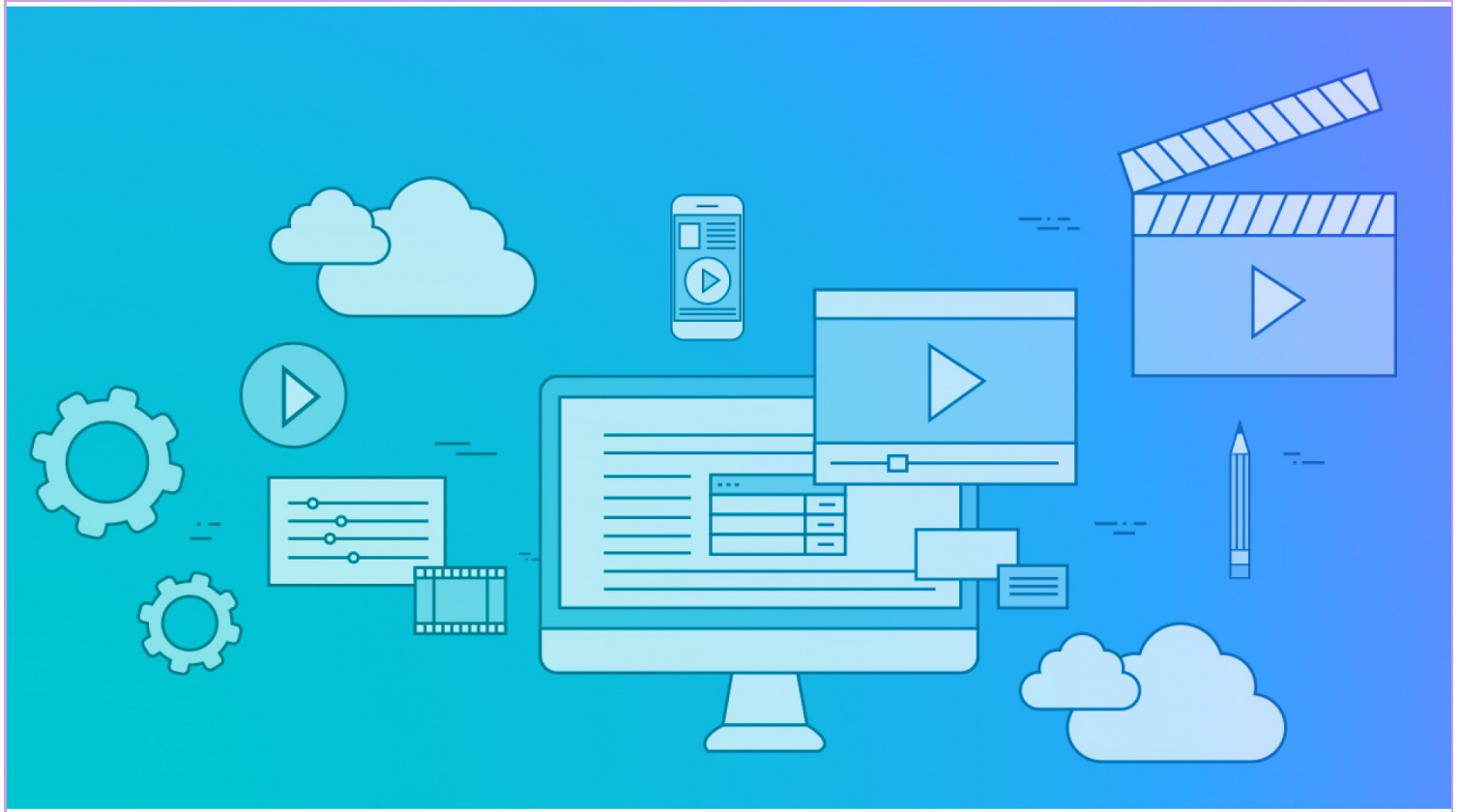

Thank you

myguide.org